

COLLEGE OF WILLIAM & MARY
WILLIAMSBURG VA
DOMINIONARY ANNEX
BOUNDARY PLAN
CHARLES F. GILLETTE ARCHITECT
RICHMOND - VIRGINIA
PLAN NO. 180-98 JUNE 28, 1938
COPY BY
ALLMEISEL CITY MGR
SCALE 1"=20' JULY 2, 1938

Recorded July 30, 1938
in
D. B. 17 page 301-
Dr. Blanchard Clerk

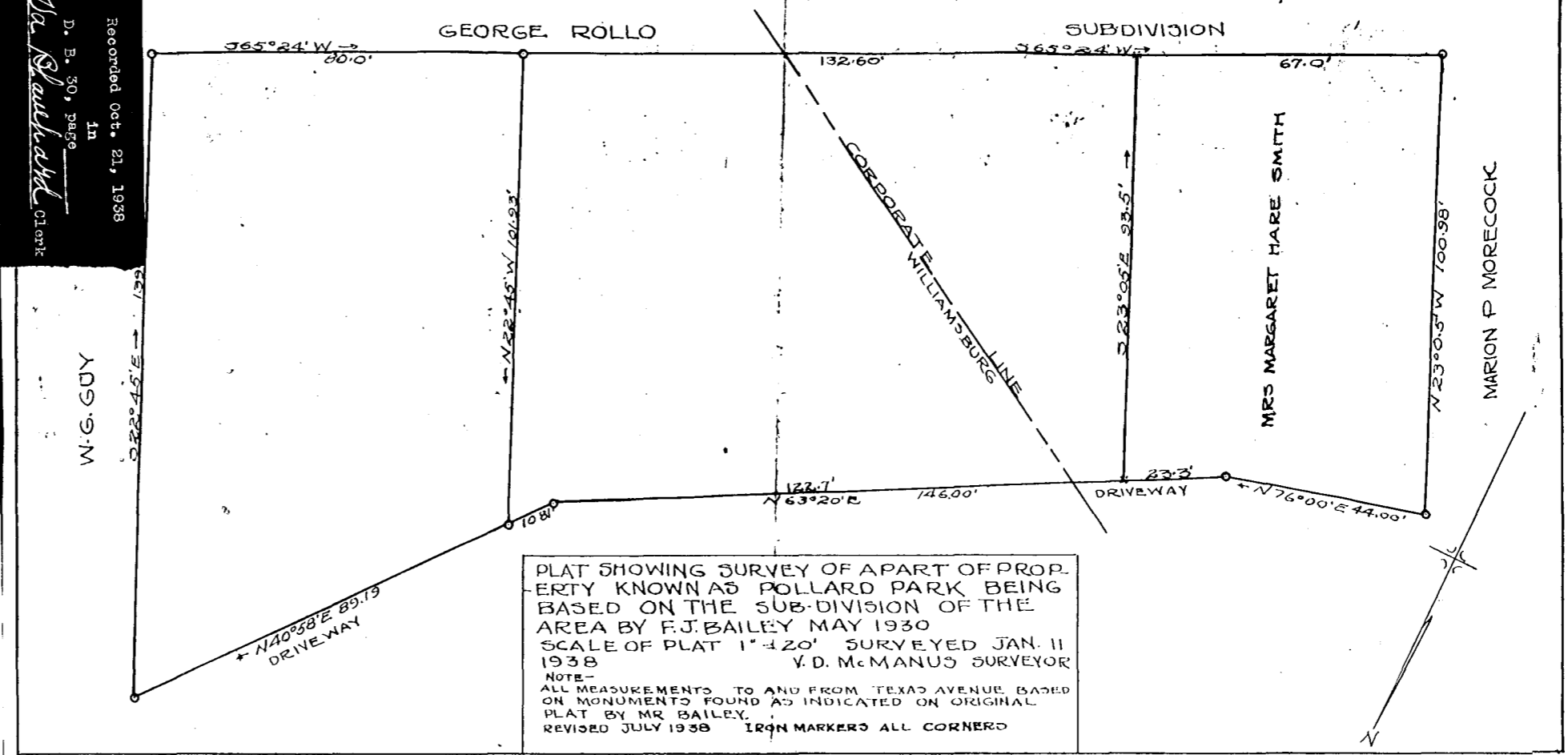

PLAT SHOWING SURVEY OF A PART OF PROP. RTY KNOWN AS POLLARD PARK BEING BASED ON THE SUB-DIVISION OF THE AREA BY F.J. BAILEY MAY 1930 SCALE OF PLAT 1"=20' SURVEYED JAN. 11 1938 V.D. McMANUS SURVEYOR
NOTE - ALL MEASUREMENTS TO AND FROM TEXAS AVENUE BASED ON MONUMENTS FOUND AS INDICATED ON ORIGINAL PLAT BY MR BAILEY. REVISED JULY 1938 IRON MARKERS ALL CORNERS

7-29

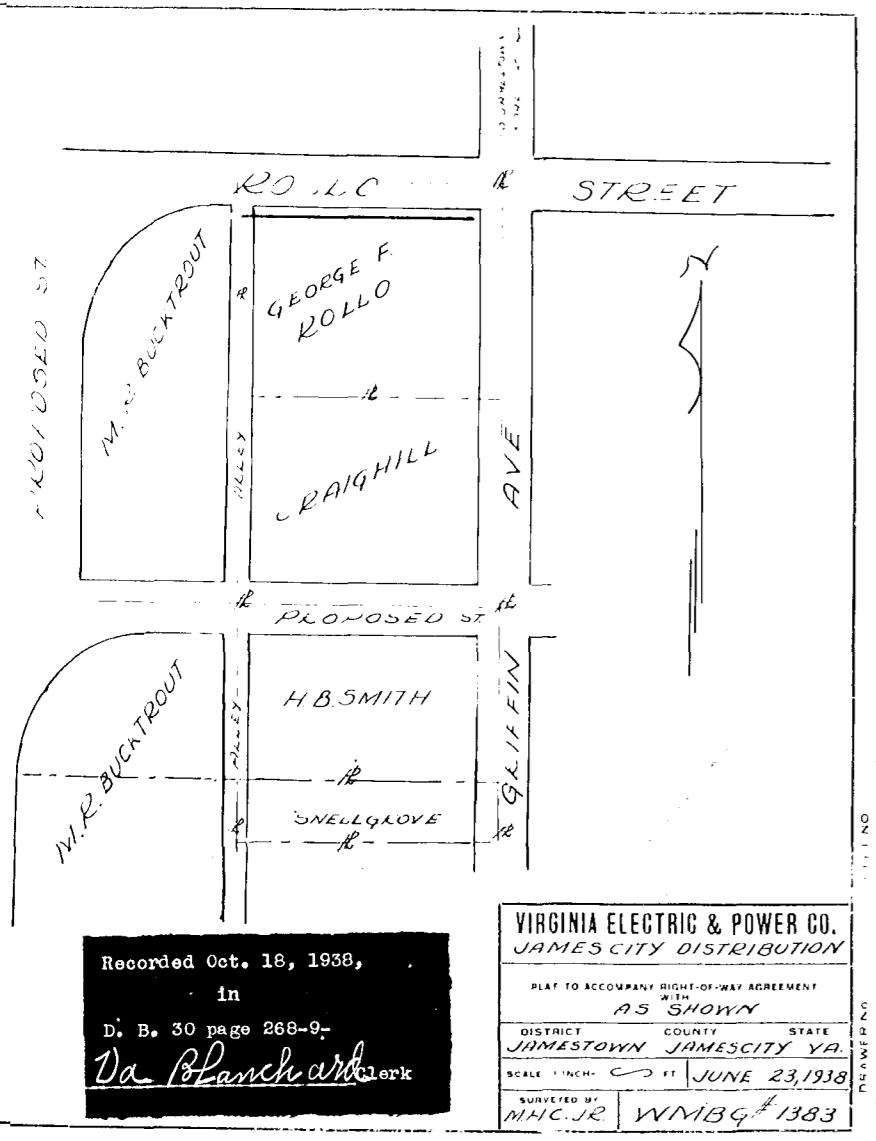

Recorded Oct. 18, 1938,
in
D. B. 30 page 268-9-
Dr. Blanchard Clerk

VIRGINIA ELECTRIC & POWER CO.
JAMES CITY DISTRIBUTION
PLAT TO ACCOMPANY RIGHT-OF-WAY AGREEMENT WITH AS SHOWN
DISTRICT COUNTY STATE
JAMESTOWN JAMES CITY VA.
SCALE 1"=20' FT JUNE 23, 1938
SURVEYED BY M.H.C. JR. WMBG # 1383

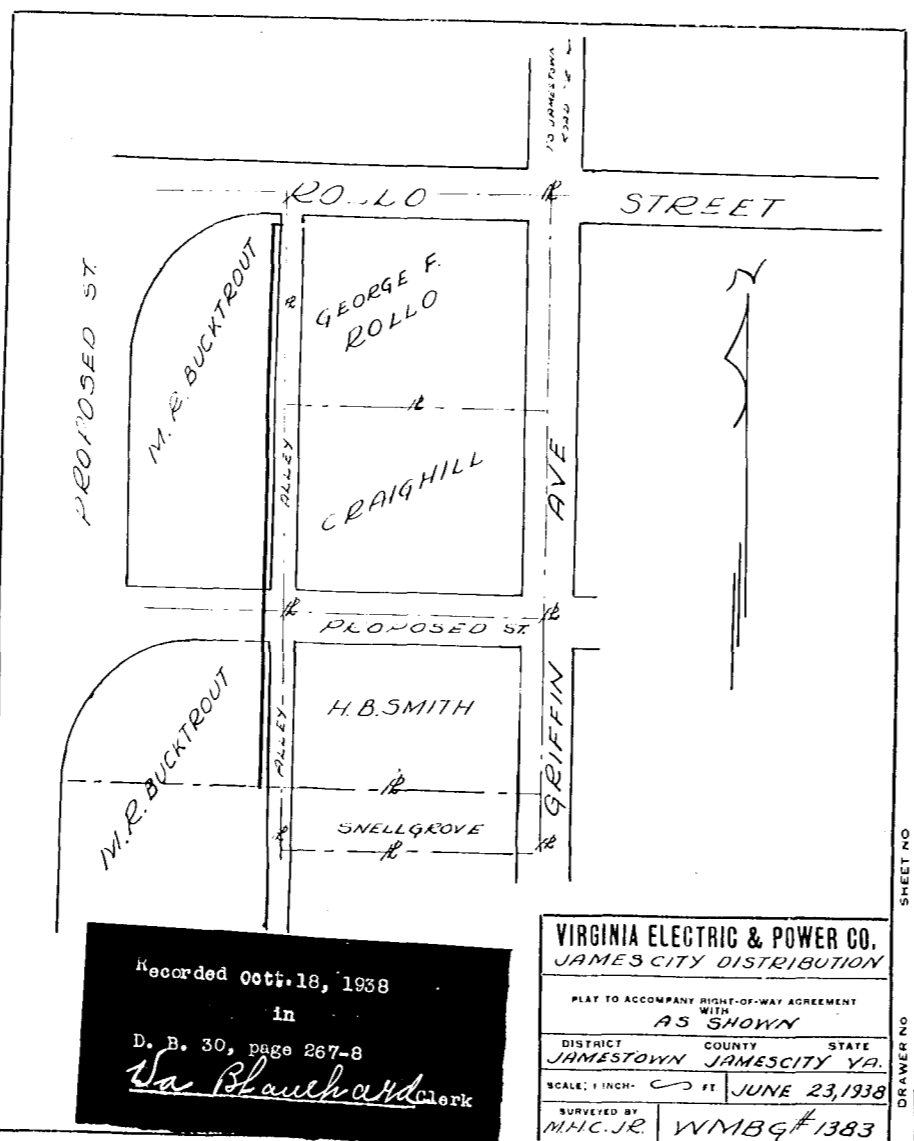

Recorded Oct. 18, 1938
in
D. B. 30, page 267-8
Dr. Blanchard Clerk

VIRGINIA ELECTRIC & POWER CO.
JAMES CITY DISTRIBUTION
PLAT TO ACCOMPANY RIGHT-OF-WAY AGREEMENT WITH AS SHOWN
DISTRICT COUNTY STATE
JAMESTOWN JAMES CITY VA.
SCALE: 1"=20' FT JUNE 23, 1938
SURVEYED BY M.H.C. JR. WMBG # 1383

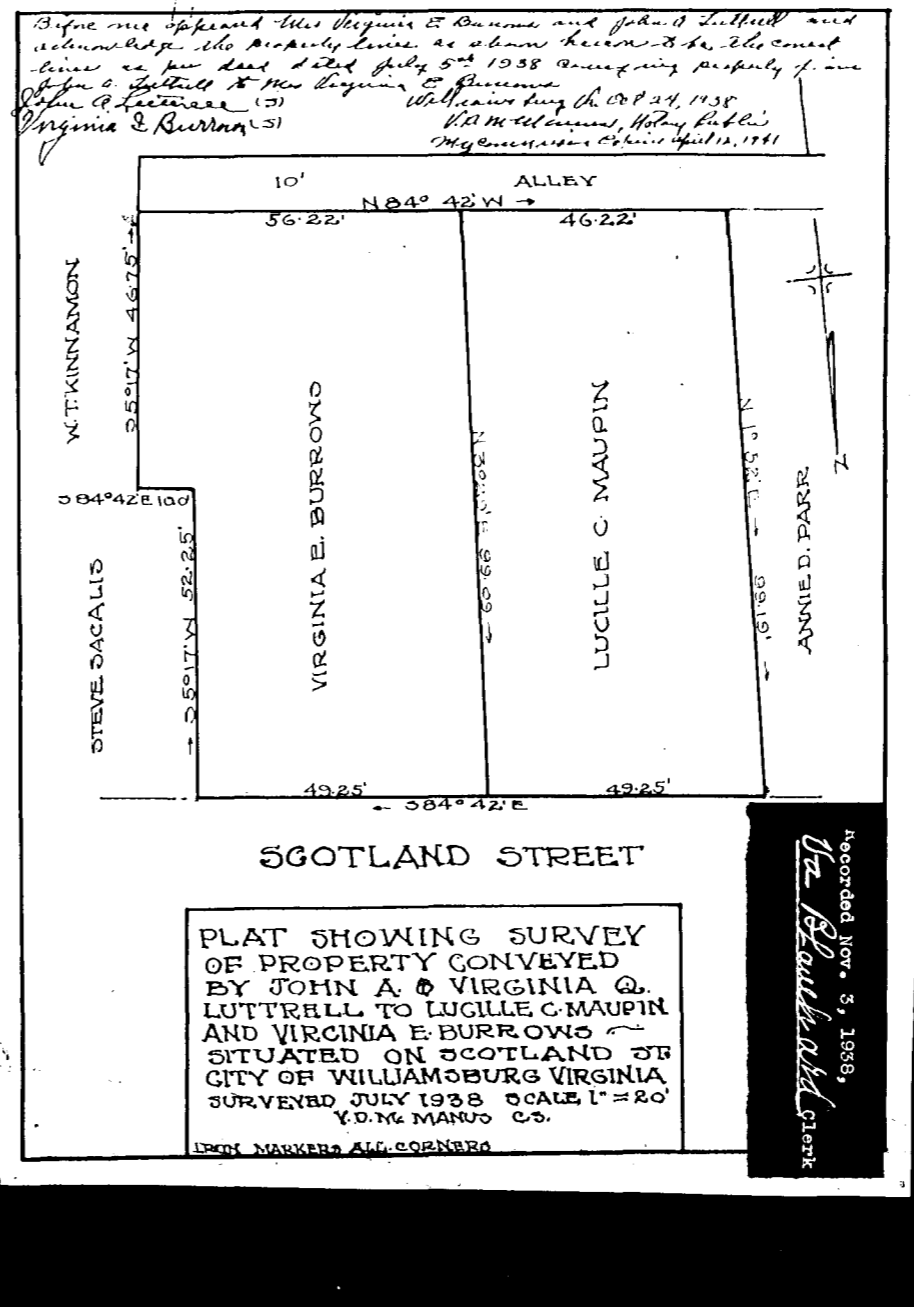

PLAT SHOWING SURVEY OF PROPERTY CONVEYED BY JOHN A. & VIRGINIA Q. LUTTRELL TO LUCILLE C. MAUPIN AND VIRGINIA E. BURROWS SITUATED ON SCOTLAND ST CITY OF WILLIAMSBURG VIRGINIA SURVEYED JULY 1938 SCALE 1"=20' V.D. McMANUS CS.
IRON MARKERS ALL CORNERS

Recorded Nov. 5, 1938,
Dr. Blanchard Clerk

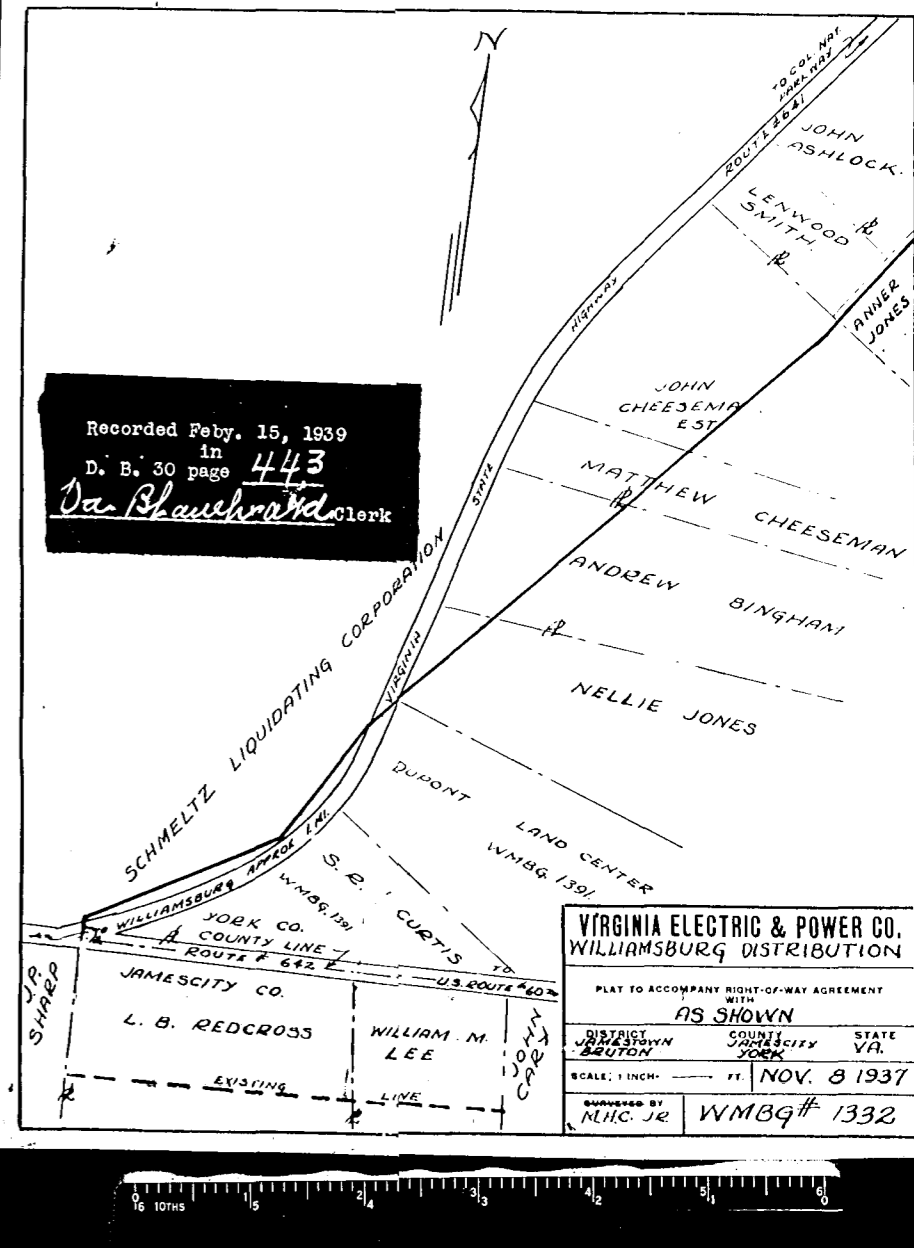

Recorded Feb. 15, 1939
in
D. B. 30 page 443
Dr. Blanchard Clerk

VIRGINIA ELECTRIC & POWER CO.
WILLIAMSBURG DISTRIBUTION
PLAT TO ACCOMPANY RIGHT-OF-WAY AGREEMENT WITH AS SHOWN
DISTRICT COUNTY STATE
JAMESTOWN JAMES CITY VA.
SCALE: 1"=20' FT NOV. 8 1937
SURVEYED BY M.H.C. JR. WMBG # 1382