

**MAP OF
"THE WARRENTON FARM"
JAMES CITY COUNTY VA**

AS SUBDIVIDED FOR
THE ATLANTIC COAST REALTY COMPANY
PETERSBURG, VA WINSTON-SALEM, N.C.
SCALE 1"=300' OCTOBER 25, 1929

W. W. La Prade & Bros
Civil Engineers & Surveyors
Richmond, Va.

NOTE
TOTAL AREA 187.80 ACRES

NOTE
See Deed Book 9-Page 183
James City County Court.

Recorded April 23, 1938,
in
D. B. #30, page 20-21
Van Blauwkamp Clerk

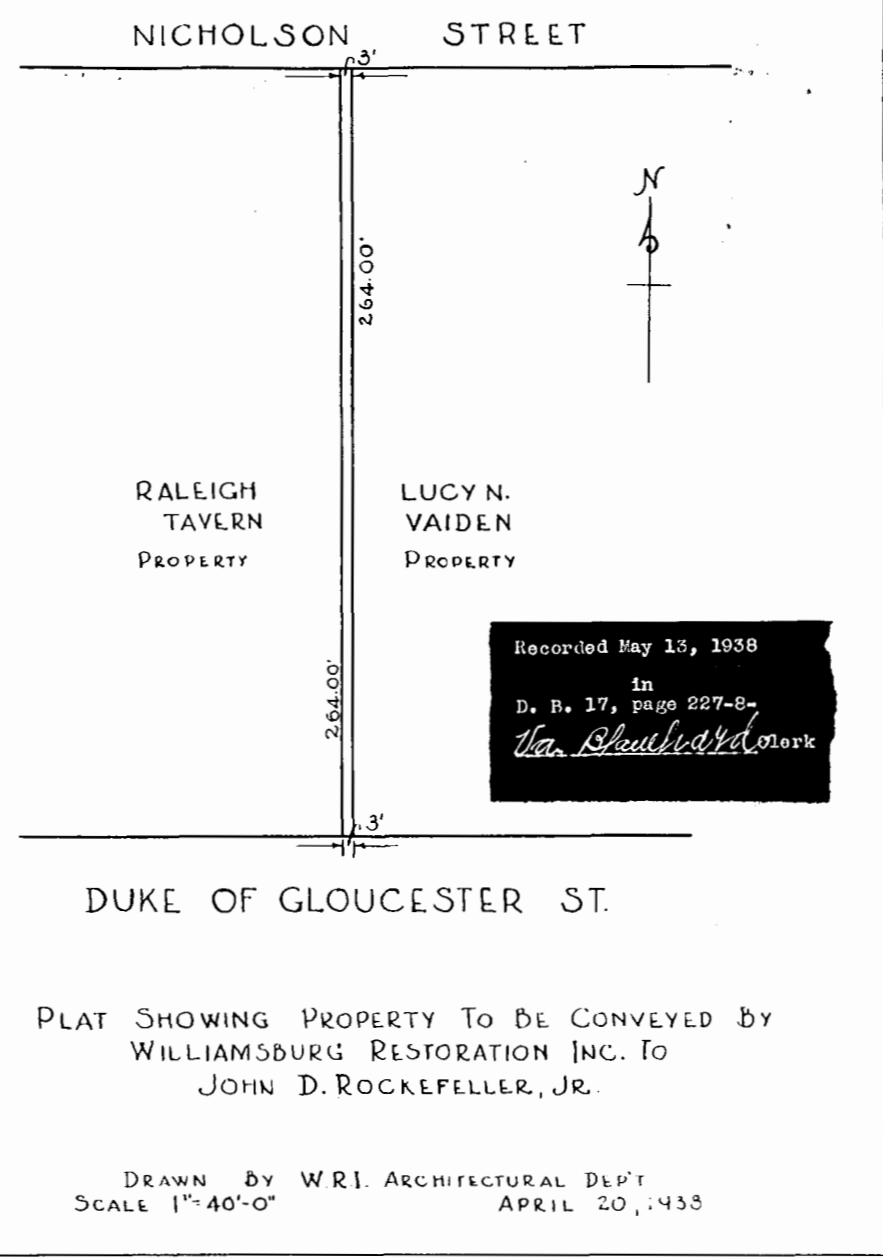

PLAT SHOWING PROPERTY TO BE CONVEYED BY
WILLIAMSBURG RESTORATION INC. TO
JOHN D. ROCKEFELLER, JR.

Drawn by W.R.I. ARCHITECTURAL DEPT
SCALE 1"=40'-0" APRIL 20, 1938

Recorded May 13, 1938
in
D. B. 17, page 227-8-
Van Blauwkamp Clerk

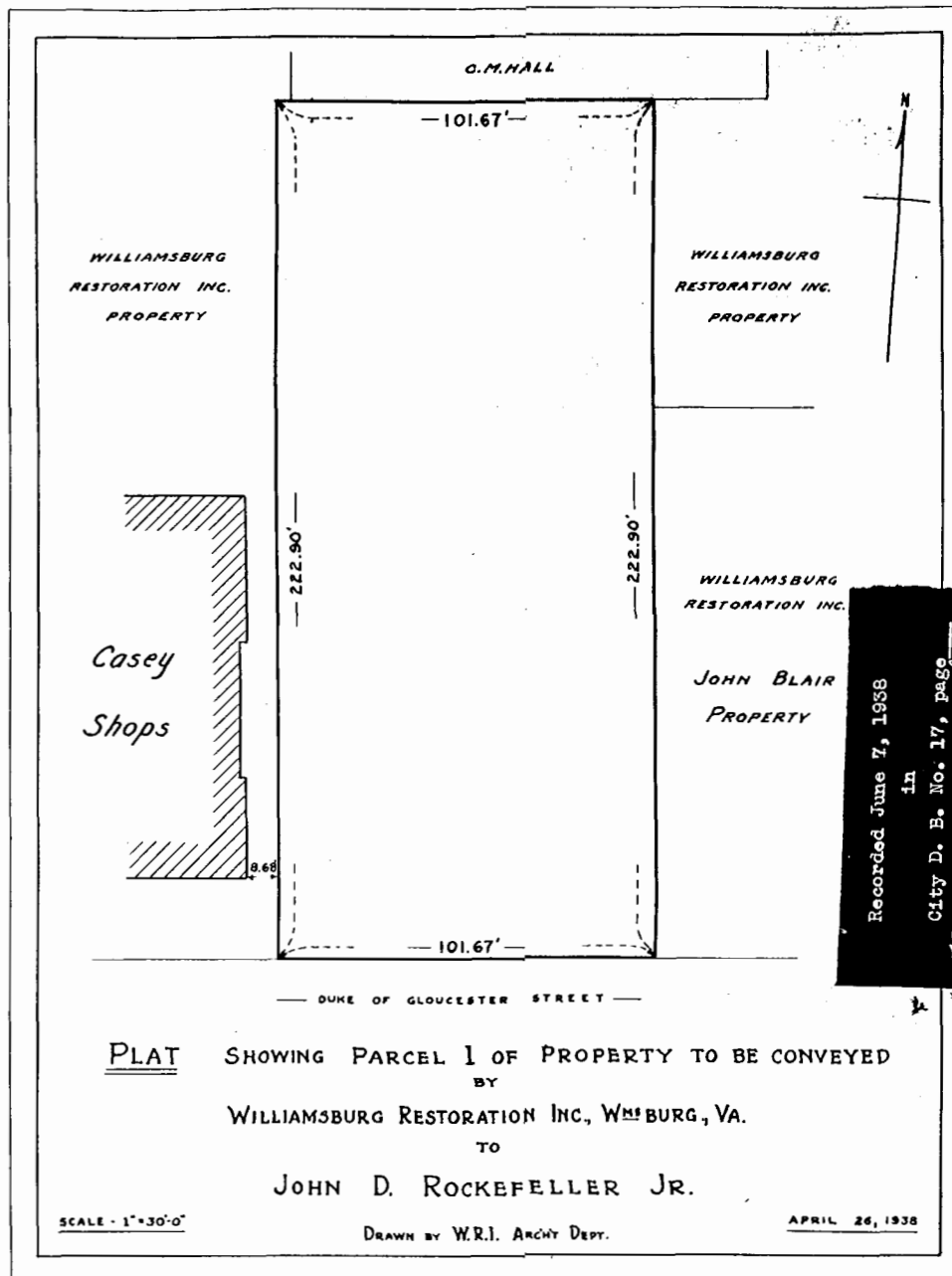

PLAT SHOWING PARCEL 1 OF PROPERTY TO BE CONVEYED
BY
WILLIAMSBURG RESTORATION INC., WMBURG, VA.
TO
JOHN D. ROCKEFELLER JR.

SCALE - 1"=30'-0" APRIL 26, 1938
Drawn by W.R.I. ARCHT. DEPT.

Recorded June 7, 1938
in
City D. B. No. 17, page
Virginia Blauwkamp Clerk

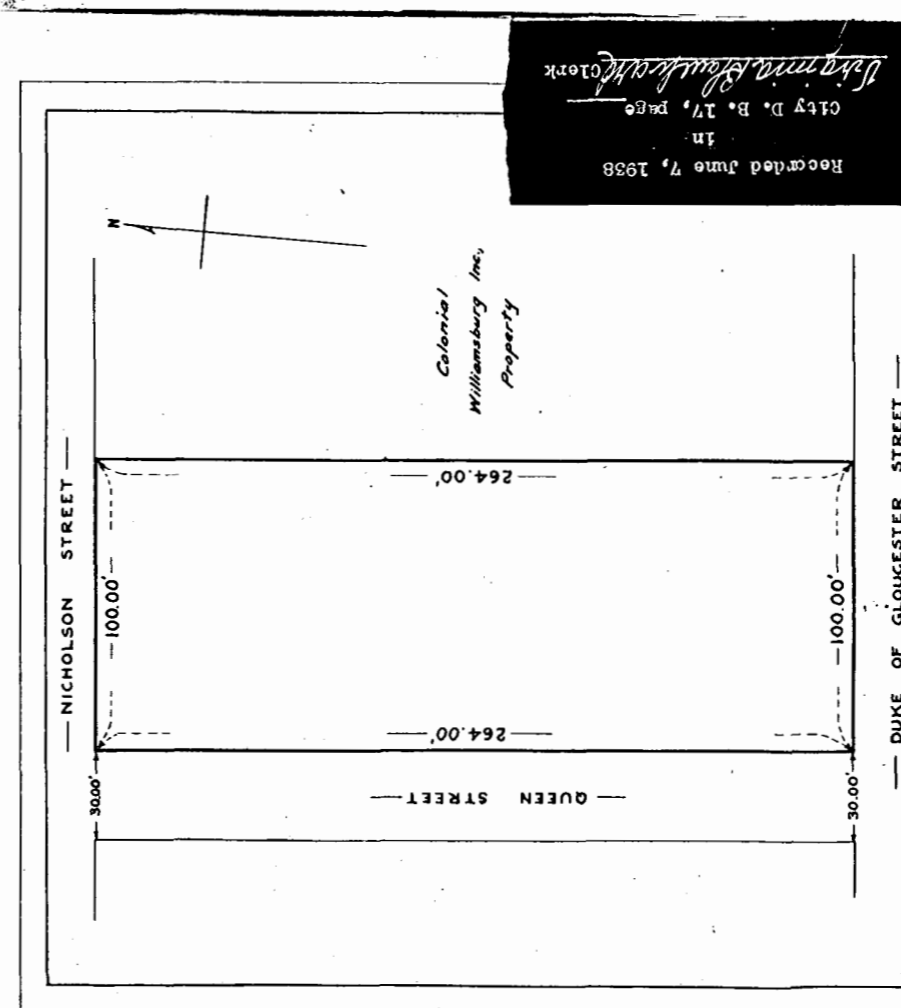

PLAT SHOWING PARCEL 2 OF PROPERTY TO BE CONVEYED
BY
WILLIAMSBURG RESTORATION INC., WMBURG, VA.
TO
JOHN D. ROCKEFELLER JR.

Drawn by W.R.I. ARCHT. DEPT. APRIL 23, 1938
Scale - 1"=40'-0"

Recorded June 7, 1938
in
City D. B. 17, page
Virginia Blauwkamp Clerk

