

PLAT SHOWING SURVEY OF APART OF PROPERTY KNOWN AS POLLARD PARK BEING PART OF THE SUBDIVISION OF THE AREA BY E. J. BAILEY MAY 1930 SCALE OF PLAT 1" = 20'. SURVEYED JAN. 11 1938 BY MCMANUS SURVEYOR. THE SUGGESTED ROUTE AND FROM TEXAS AVENUE BASED ON MEASUREMENTS AND AS INDICATED ON ORIGINAL PLAT BY E. J. BAILEY

Recorded mch 24, 1938  
 D. B. #29, page 17, 194.  
 Virginia Blauhaard Clerk

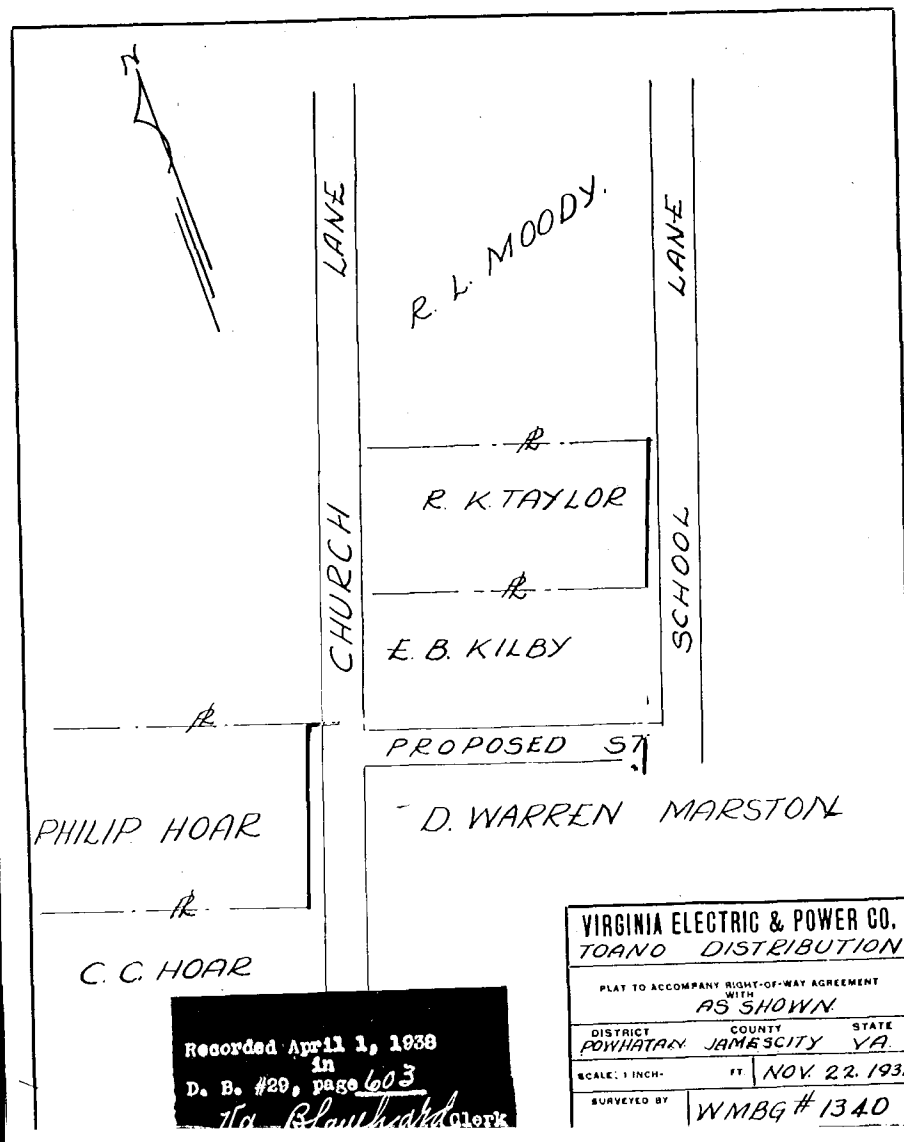

Recorded April 1, 1938  
 in  
 D. B. #29, page 603  
 Va. Blauhaard Clerk

VIRGINIA ELECTRIC & POWER CO.  
 TOANO DISTRIBUTION  
 PLAT TO ACCOMPANY RIGHT-OF-WAY AGREEMENT WITH AS SHOWN  
 DISTRICT POWHATAN COUNTY JAMES CITY VA STATE  
 SCALE: 1 INCH = 11 NOV. 22, 1937  
 SURVEYED BY WMBG # 1340

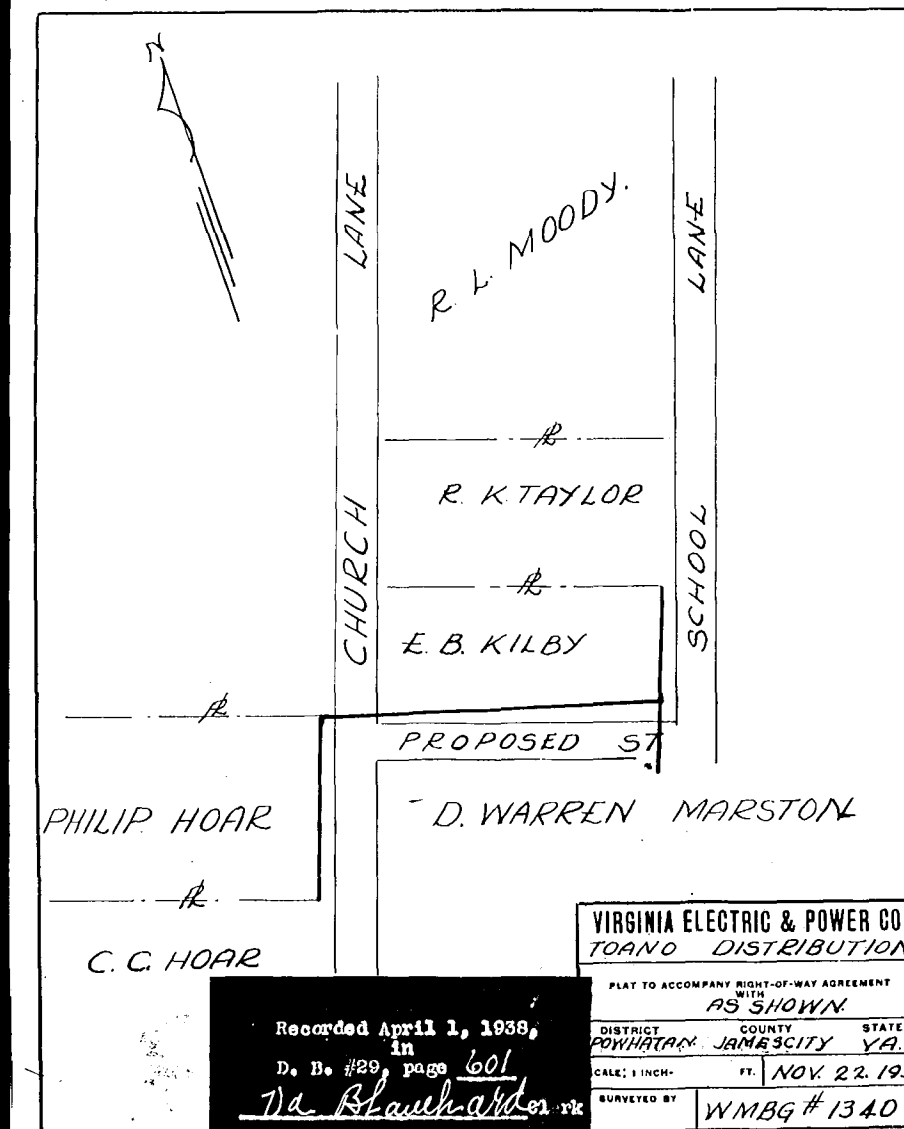

Recorded April 1, 1938,  
 in  
 D. B. #29 page 601  
 Va. Blauhaard Clerk

VIRGINIA ELECTRIC & POWER CO.  
 TOANO DISTRIBUTION  
 PLAT TO ACCOMPANY RIGHT-OF-WAY AGREEMENT WITH AS SHOWN  
 DISTRICT POWHATAN COUNTY JAMES CITY VA STATE  
 SCALE: 1 INCH = 11 NOV. 22, 1937  
 SURVEYED BY WMBG # 1340

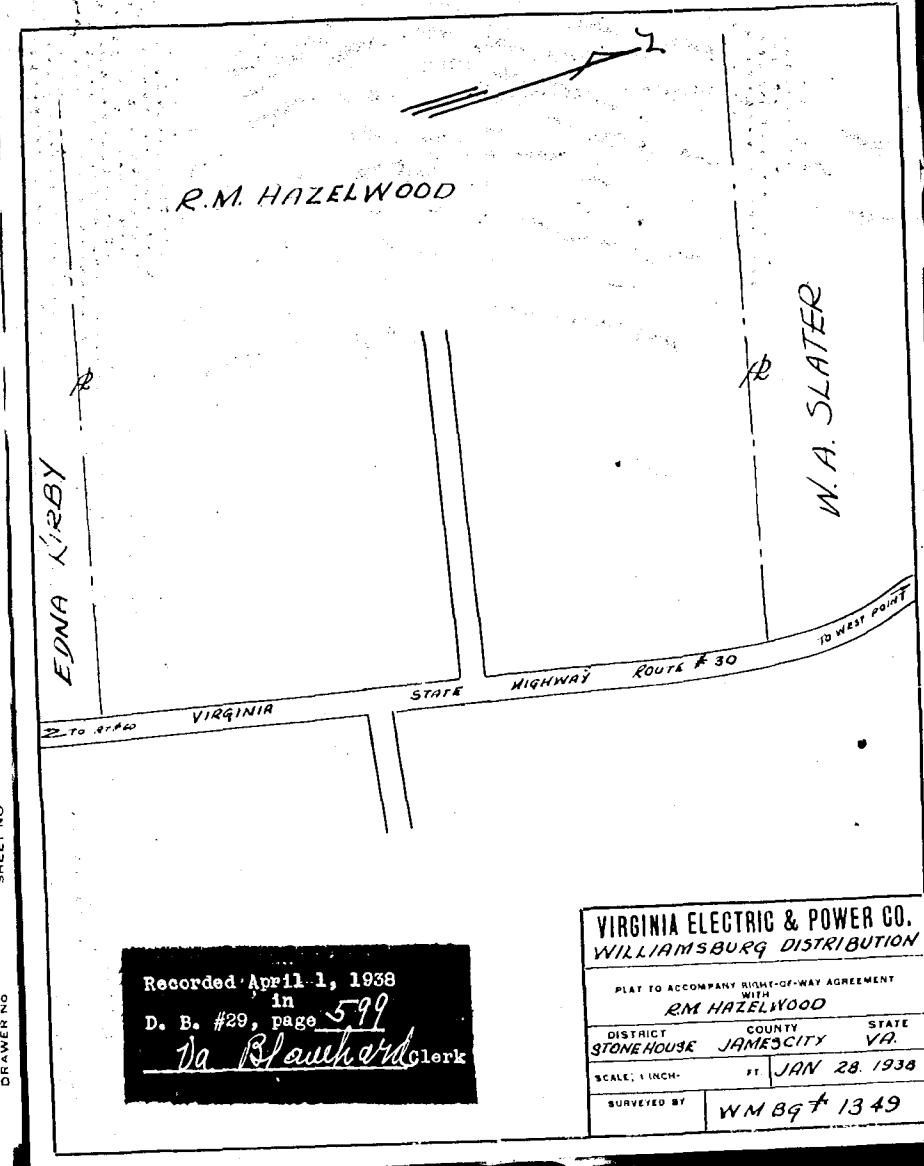

Recorded April 1, 1938  
 in  
 D. B. #29, page 599  
 Va. Blauhaard Clerk

VIRGINIA ELECTRIC & POWER CO.  
 WILLIAMSBURG DISTRIBUTION  
 PLAT TO ACCOMPANY RIGHT-OF-WAY AGREEMENT WITH RM HAZELWOOD  
 DISTRICT STONEHOUSE COUNTY JAMES CITY VA STATE  
 SCALE: 1 INCH = 11 JAN. 28, 1938  
 SURVEYED BY WMBG # 1349

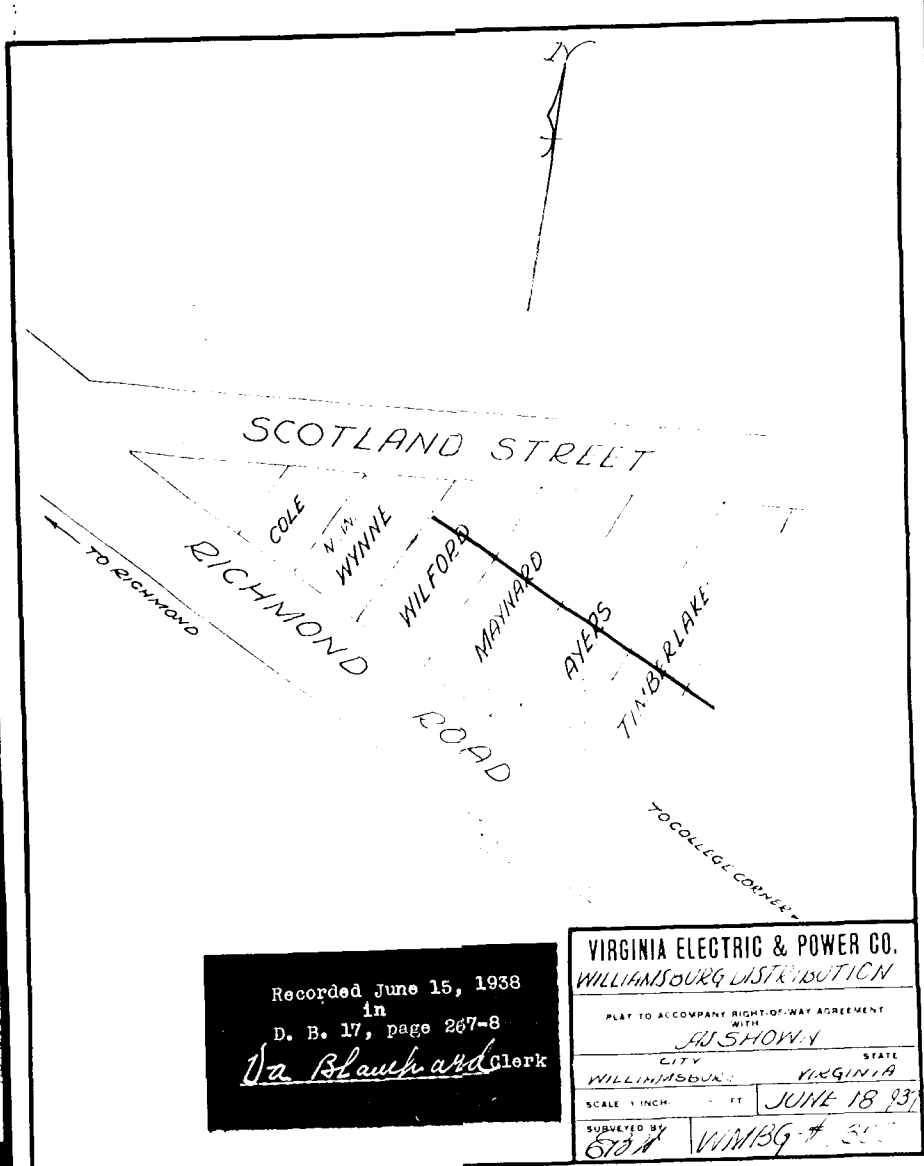

Recorded June 15, 1938  
 in  
 D. B. 17, page 267-8  
 Va. Blauhaard Clerk

VIRGINIA ELECTRIC & POWER CO.  
 WILLIAMSBURG DISTRIBUTION  
 PLAT TO ACCOMPANY RIGHT-OF-WAY AGREEMENT WITH AS SHOWN  
 CITY WILLIAMSBURG STATE VIRGINIA  
 SCALE 1 INCH = 11 JUNE 18, 1938  
 SURVEYED BY WMBG # 1349

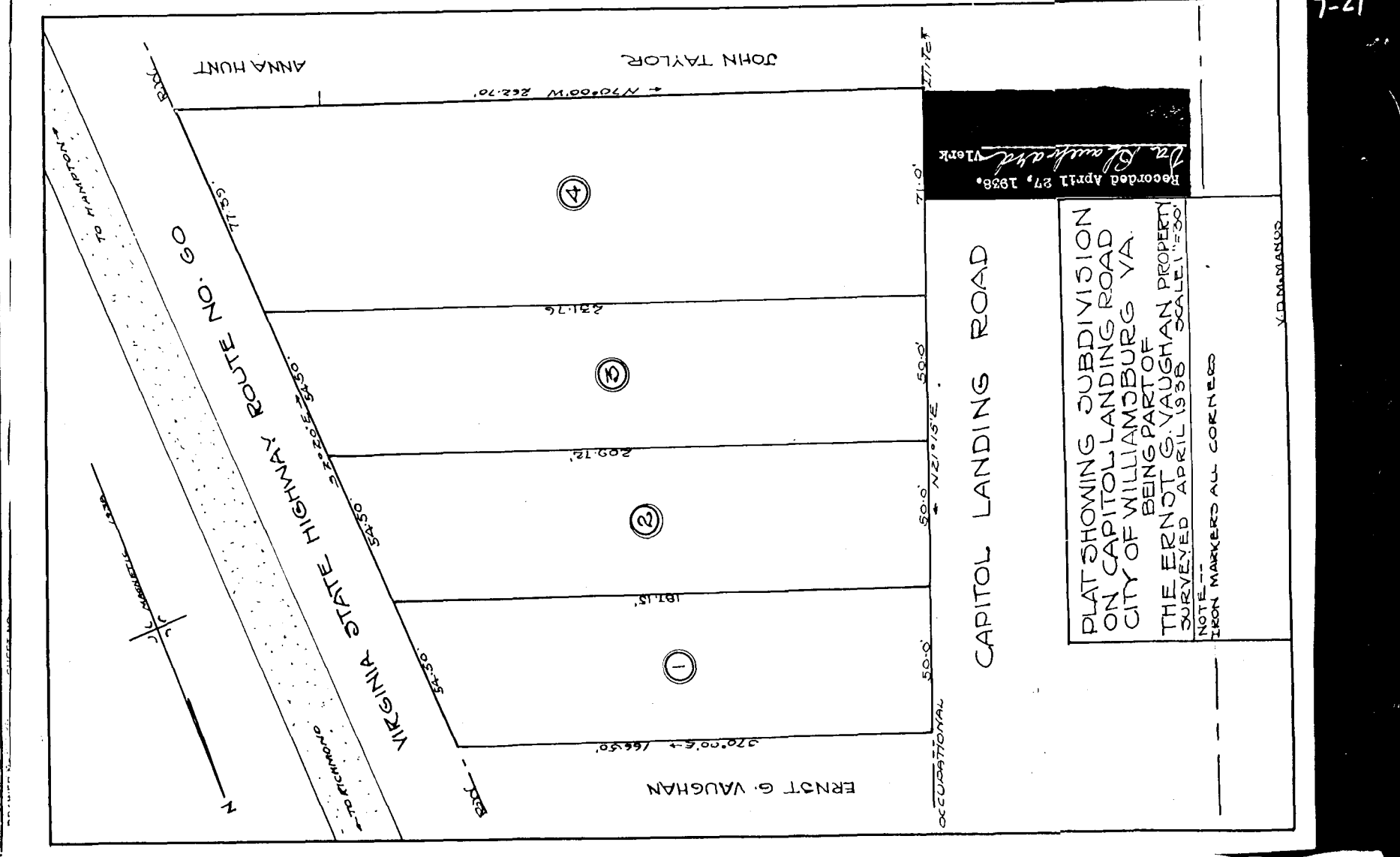

Recorded April 27, 1938,  
 Va. Blauhaard Clerk

PLAT SHOWING SUBDIVISION ON CAPITOL LANDING ROAD IN CITY OF WILLIAMSBURG VA. BEING PART OF THE ERNOT G. VAUGHAN PROPERTY SURVEYED APRIL 1936 SCALE 1" = 200'  
 NOTE: IRON MARKERS ALL CORNERS