

Recorded Feb. 23, 1938
in
City D. B. #17 p. 179
Virginia Blauhard Clerk

VIRGINIA ELECTRIC & POWER CO.
WILLIAMSBURG DISTRIBUTION
PLAT TO ACCOMPANY RIGHT-OF-WAY AGREEMENT
WITH
AS SHOWN
DISTRICT COUNTY STATE
CITY OF WILLIAMSBURG VA.
SCALE: 1 INCH = 10 FT. DEC. 2, 1937.
SURVEYED BY M.H.C. Jr. WMBG #1342

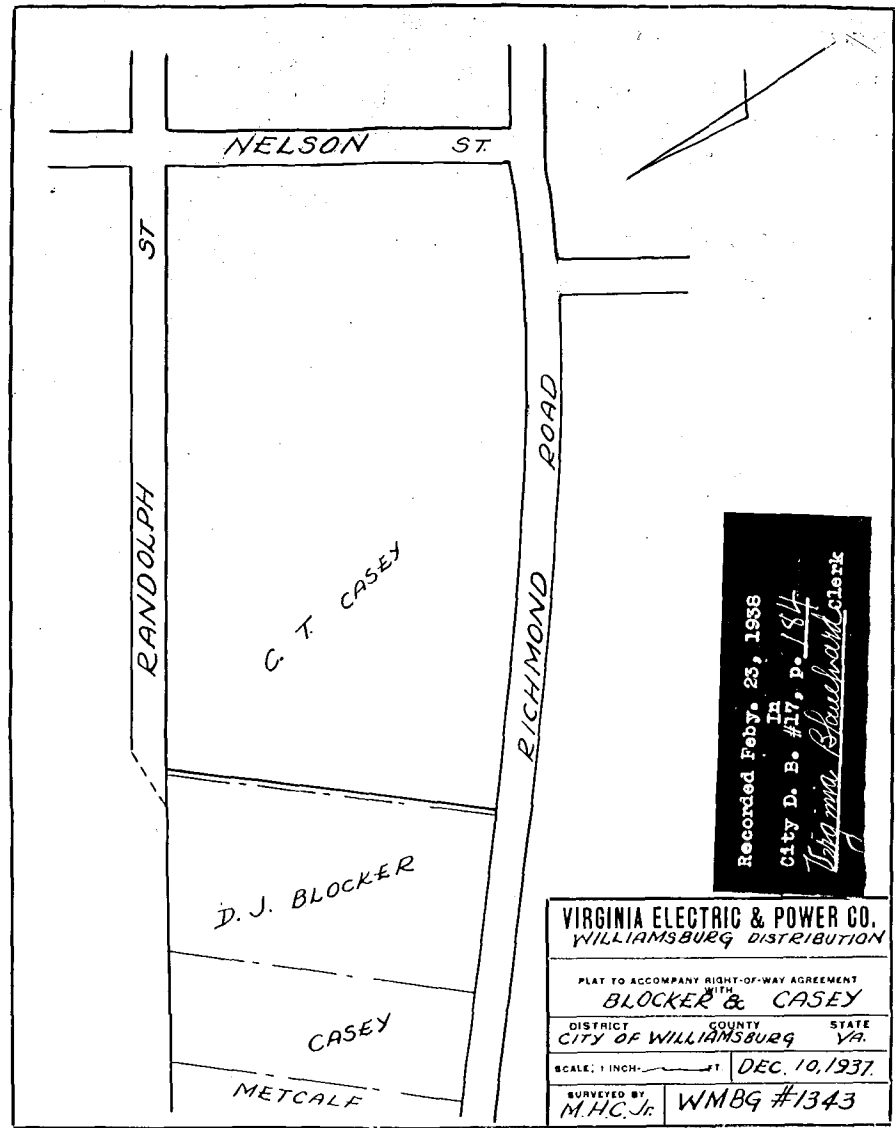

Recorded Feb. 23, 1938
in
City D. B. #17, p. 184
Virginia Blauhard Clerk

VIRGINIA ELECTRIC & POWER CO.
WILLIAMSBURG DISTRIBUTION
PLAT TO ACCOMPANY RIGHT-OF-WAY AGREEMENT
WITH
BLOCKER & CASEY
DISTRICT COUNTY STATE
CITY OF WILLIAMSBURG VA.
SCALE: 1 INCH = 10 FT. DEC. 10, 1937.
SURVEYED BY M.H.C. Jr. WMBG #1343

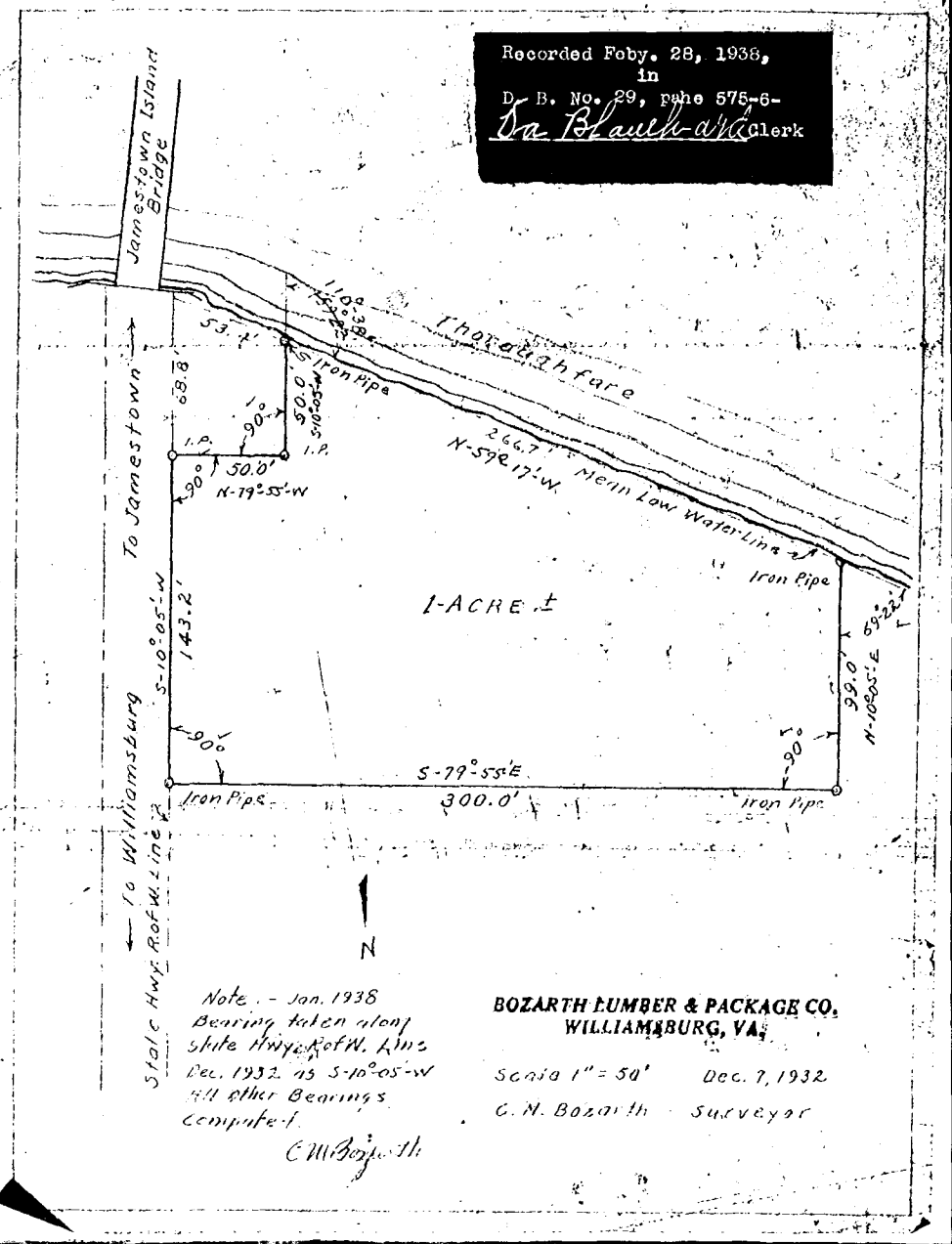

Recorded Feb. 28, 1938,
in
D. B. No. 29, page 575-6-
Va Blauhard Clerk

Note - Jan. 1938
Bearing taken along
slate strip of W. Line
Dec. 1932. as 5-10° 05' W
all other bearings
computed.
C.M. Bozarth

BOZARTH LUMBER & PACKAGE CO.
WILLIAMSBURG, VA.
Scale 1" = 50' Dec. 7, 1932
C. M. Bozarth Surveyor

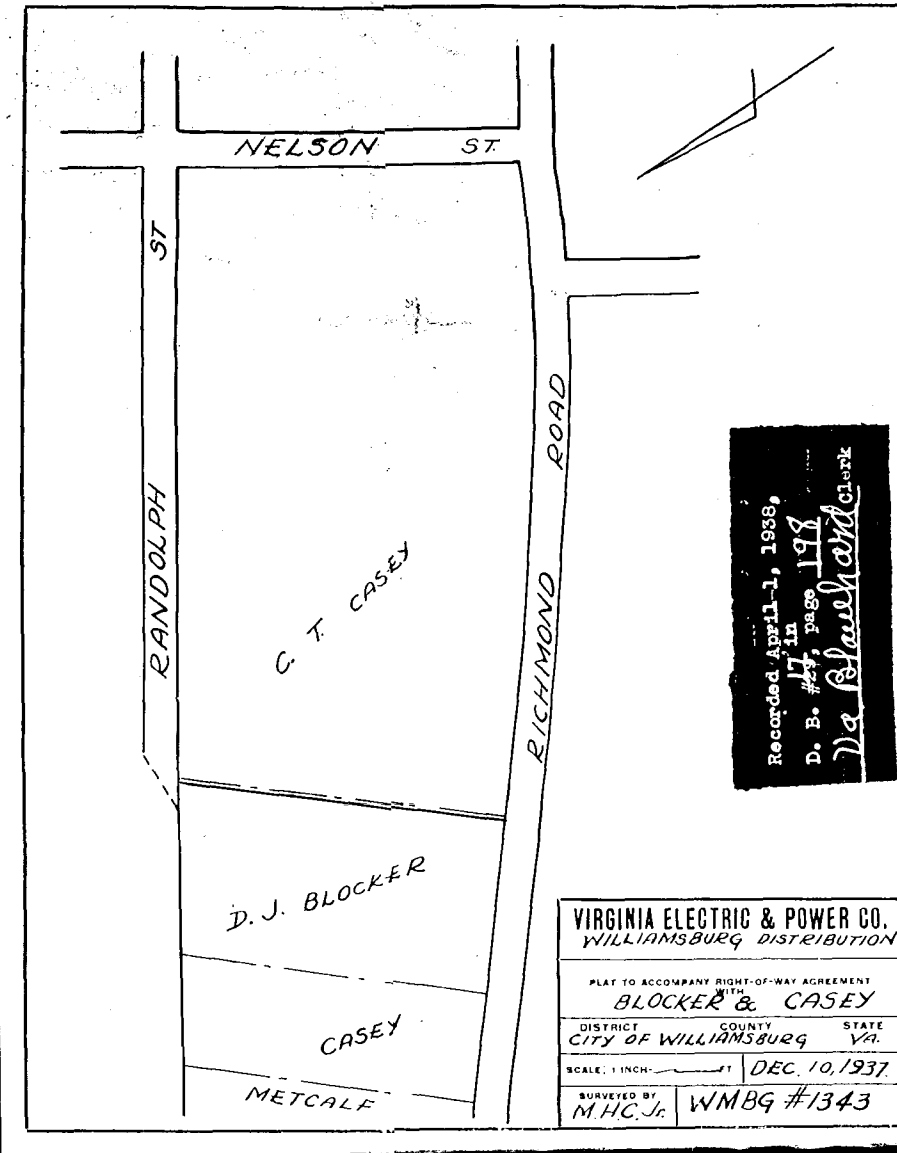

Recorded April 3, 1938,
in
D. B. #17, page 188
Va Blauhard Clerk

VIRGINIA ELECTRIC & POWER CO.
WILLIAMSBURG DISTRIBUTION
PLAT TO ACCOMPANY RIGHT-OF-WAY AGREEMENT
WITH
BLOCKER & CASEY
DISTRICT COUNTY STATE
CITY OF WILLIAMSBURG VA.
SCALE: 1 INCH = 10 FT. DEC. 10, 1937.
SURVEYED BY M.H.C. Jr. WMBG #1343

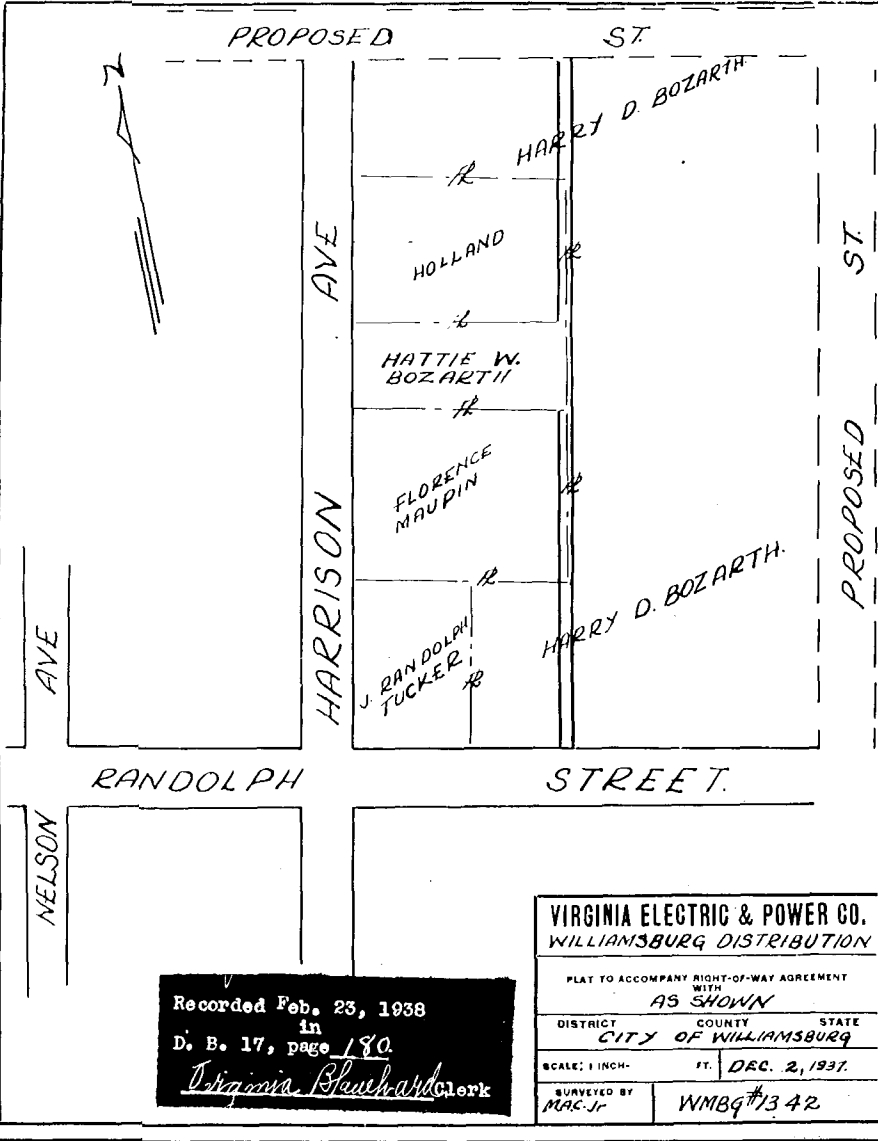

Recorded Feb. 23, 1938
in
D. B. 17, page 180
Virginia Blauhard Clerk

VIRGINIA ELECTRIC & POWER CO.
WILLIAMSBURG DISTRIBUTION
PLAT TO ACCOMPANY RIGHT-OF-WAY AGREEMENT
WITH
AS SHOWN
DISTRICT COUNTY STATE
CITY OF WILLIAMSBURG VA.
SCALE: 1 INCH = 10 FT. DEC. 2, 1937.
SURVEYED BY M.H.C. Jr. WMBG #1342

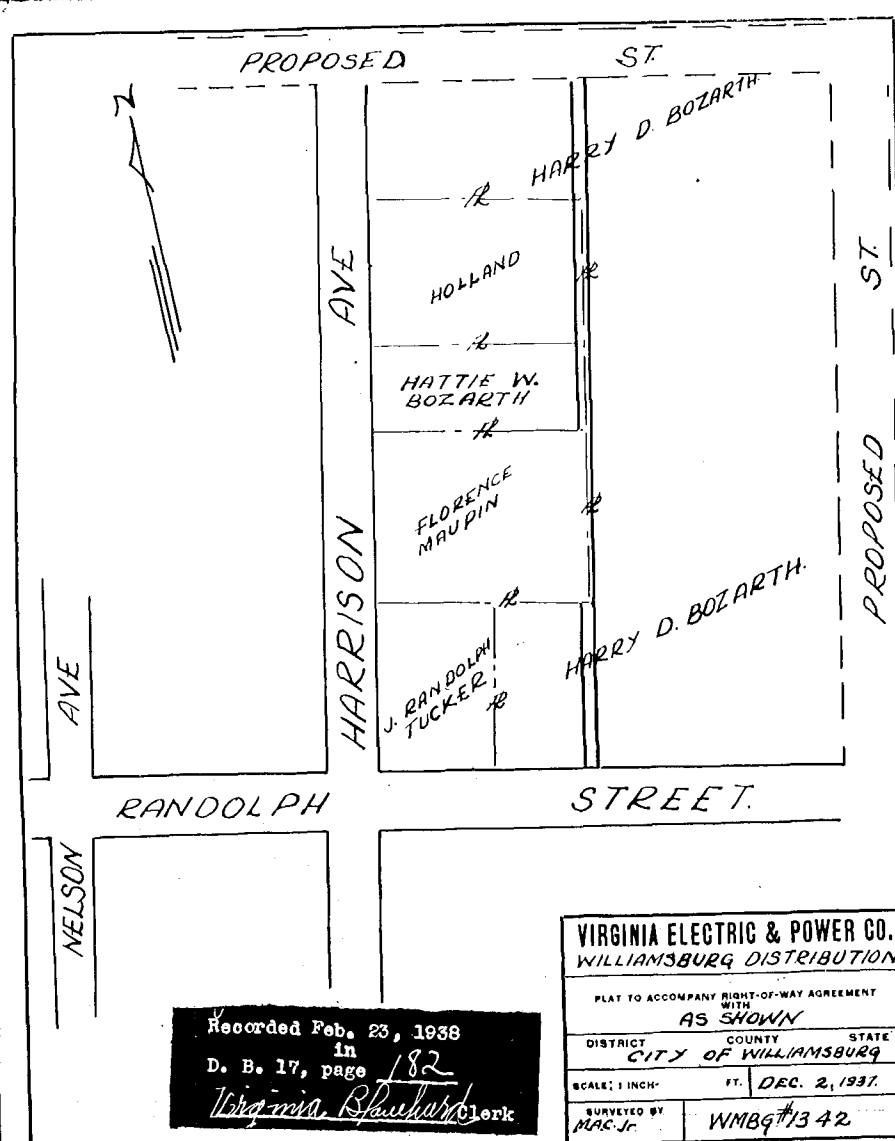

Recorded Feb. 23, 1938
in
D. B. 17, page 182
Virginia Blauhard Clerk

VIRGINIA ELECTRIC & POWER CO.
WILLIAMSBURG DISTRIBUTION
PLAT TO ACCOMPANY RIGHT-OF-WAY AGREEMENT
WITH
AS SHOWN
DISTRICT COUNTY STATE
CITY OF WILLIAMSBURG VA.
SCALE: 1 INCH = 10 FT. DEC. 2, 1937.
SURVEYED BY M.H.C. Jr. WMBG #1342

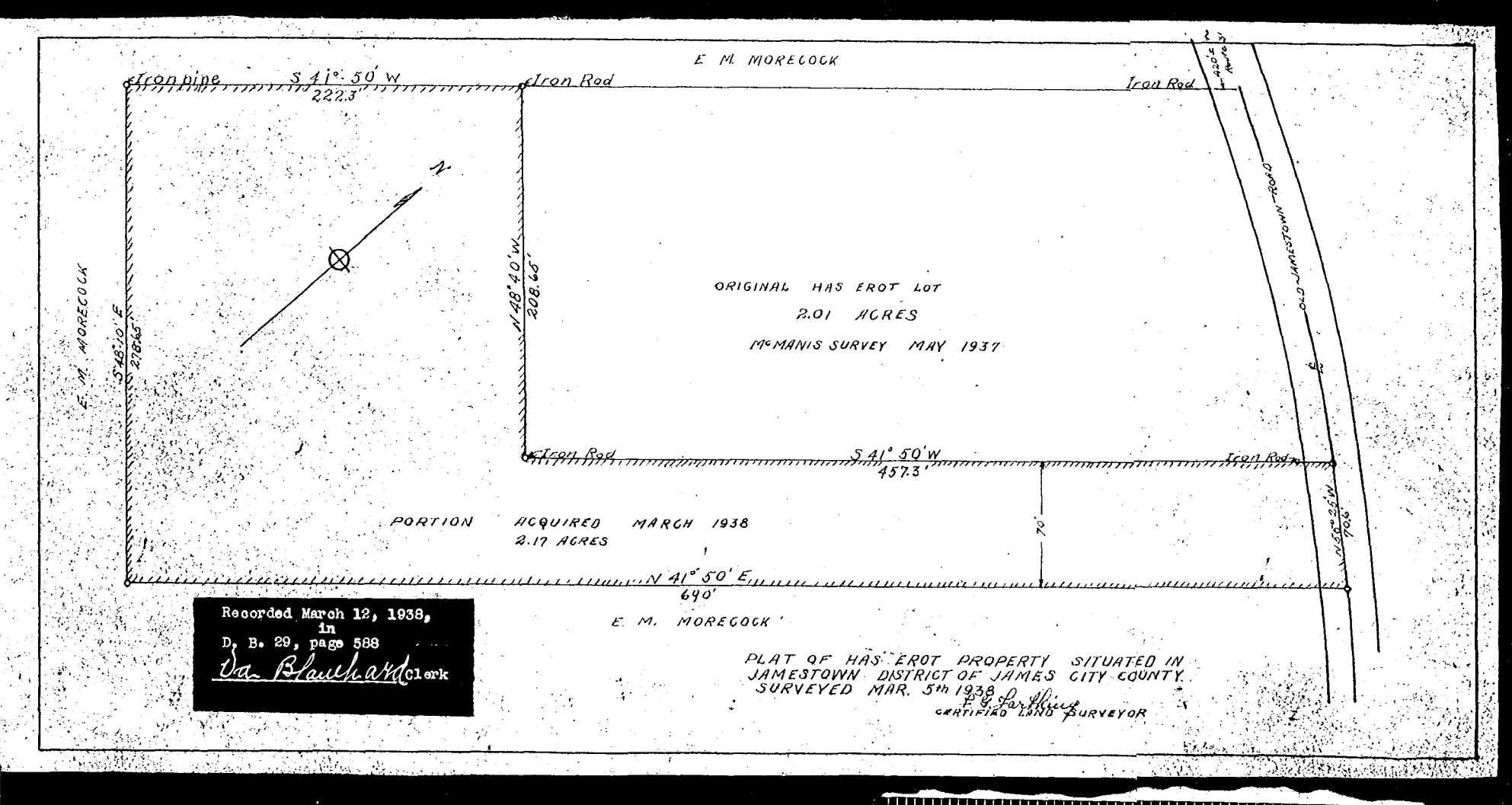

Recorded March 12, 1938,
in
D. B. 29, page 588
Va Blauhard Clerk

ORIGINAL HAS EROT LOT
2.01 ACRES
McMANIS SURVEY MAY 1937

PORTION ACQUIRED MARCH 1938
2.17 ACRES

PLAT OF HAS EROT PROPERTY SITUATED IN
JAMESTOWN DISTRICT OF JAMES CITY COUNTY,
SURVEYED MAR. 5th 1938
F. G. Farthing
CERTIFIED LAND SURVEYOR

