

MRS W.F. LUCK

N 40° 15' 30" W 150.00'

S 69° 15' 30" E 150.00'

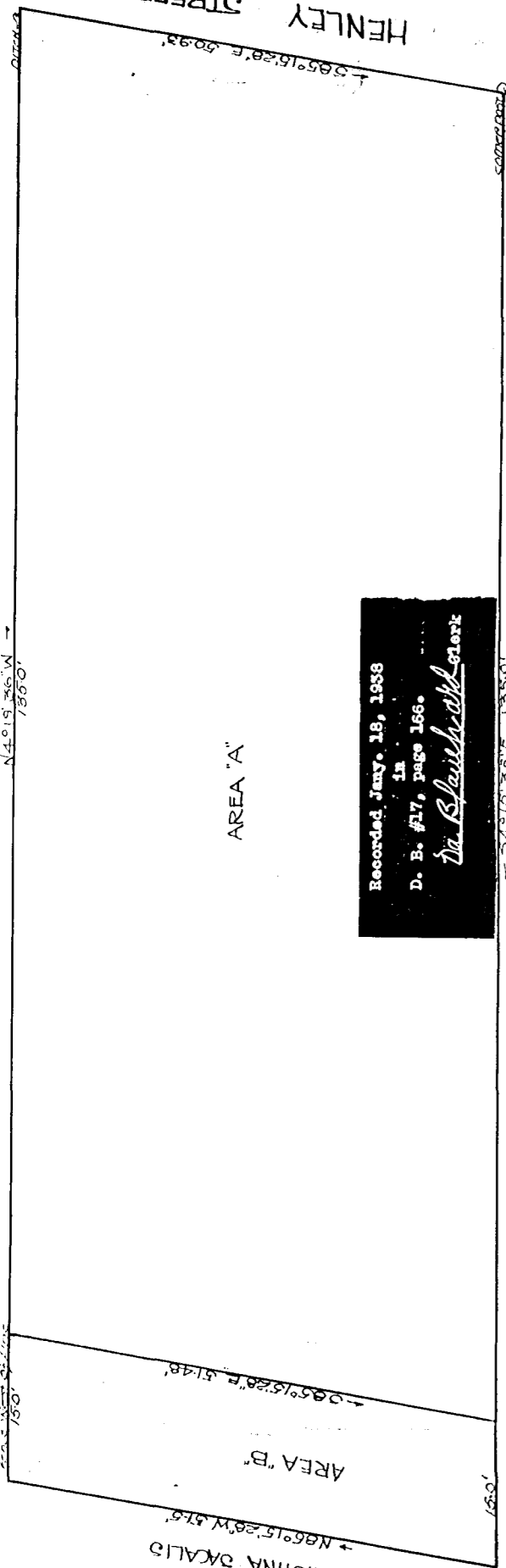

AREA "A"

AREA "B"

Recorded May 18, 1938  
 in  
 D. B. #17, page 166.  
*W. Blauhard* Clerk

BOUNDARY

PLAT SHOWING THE E.T. DAVID PROPERTY SITUATED IN WILLIAMSBURG VIRGINIA AT THE CORNER OF BOUNDARY AND HENLEY STREETS AND KNOWN AS THE NORTH HALF OF LOT NO. 77 WEST WILLIAMSBURG SUBDIVISION SURVEYED OCT. 1927 SCALE 1" = 10'

W.D. MERRITT

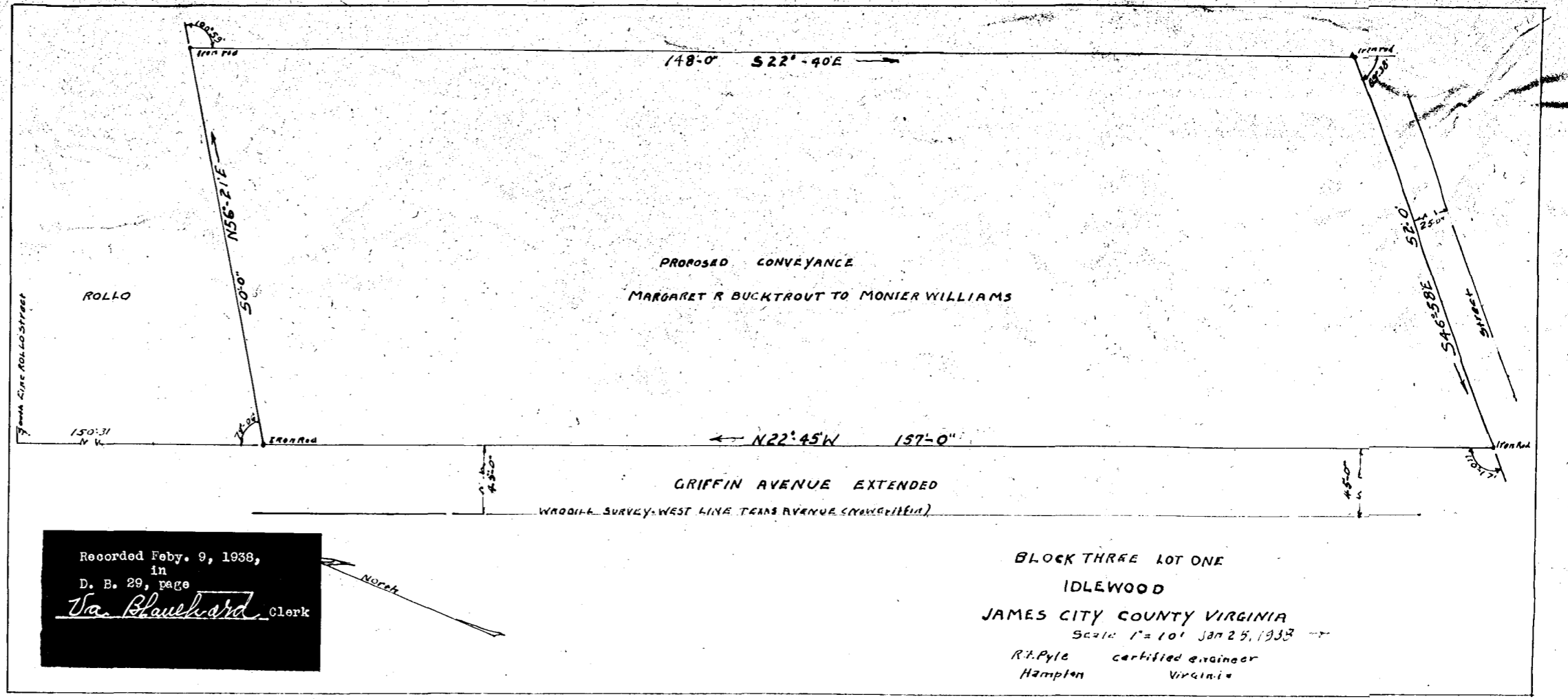

Recorded Feb. 9, 1938,  
 in  
 D. B. 29, page  
*W. Blauhard* Clerk

BLOCK THREE LOT ONE  
 IDLEWOOD  
 JAMES CITY COUNTY VIRGINIA  
 Scale 1" = 10' Jan 25, 1938  
 R.F. Pyle certified engineer  
 Hampton Virginia

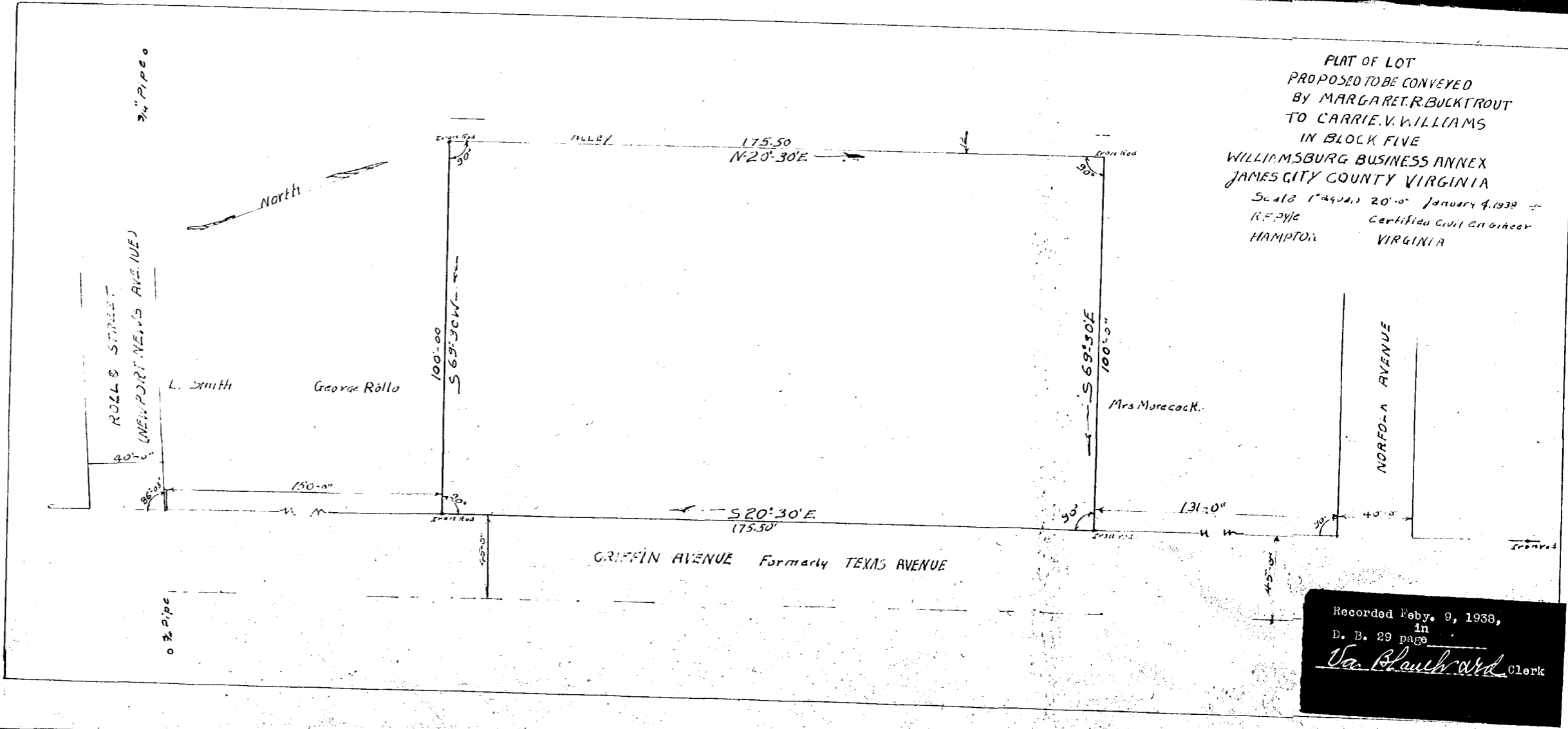

PLAT OF LOT  
 PROPOSED TO BE CONVEYED  
 BY MARGARET R. BUCKTROUT  
 TO CARRIE V. WILLIAMS  
 IN BLOCK FIVE  
 WILLIAMSBURG BUSINESS ANNEX  
 JAMES CITY COUNTY VIRGINIA  
 Scale 1" = 20' January 4, 1938  
 R.F. Pyle Certified Civil Engineer  
 HAMPTON VIRGINIA

Recorded Feb. 9, 1938,  
 in  
 D. B. 29 page  
*W. Blauhard* Clerk