

PART of INDIGO DAM
 PLAT SHOWING PARCEL OF LAND
 TO BE CONVEYED BY GLADYS G.
 GILLEY TO G. W. WILLIAMS.
 SITUATED IN JAMESTOWN DISTRICT
 JAMES CITY COUNTY VIRGINIA
 AREA 15 ACRES
 SURVEYED JUNE, 1937 SCALE 1"=200'
 BASED ON SURVEY OF THOMAS MILLSON
 J. D. McMillan C.S.

Recorded July 30, 1937
 in
 D. B. No. 29, page 350
Va. Blanchard Clerk

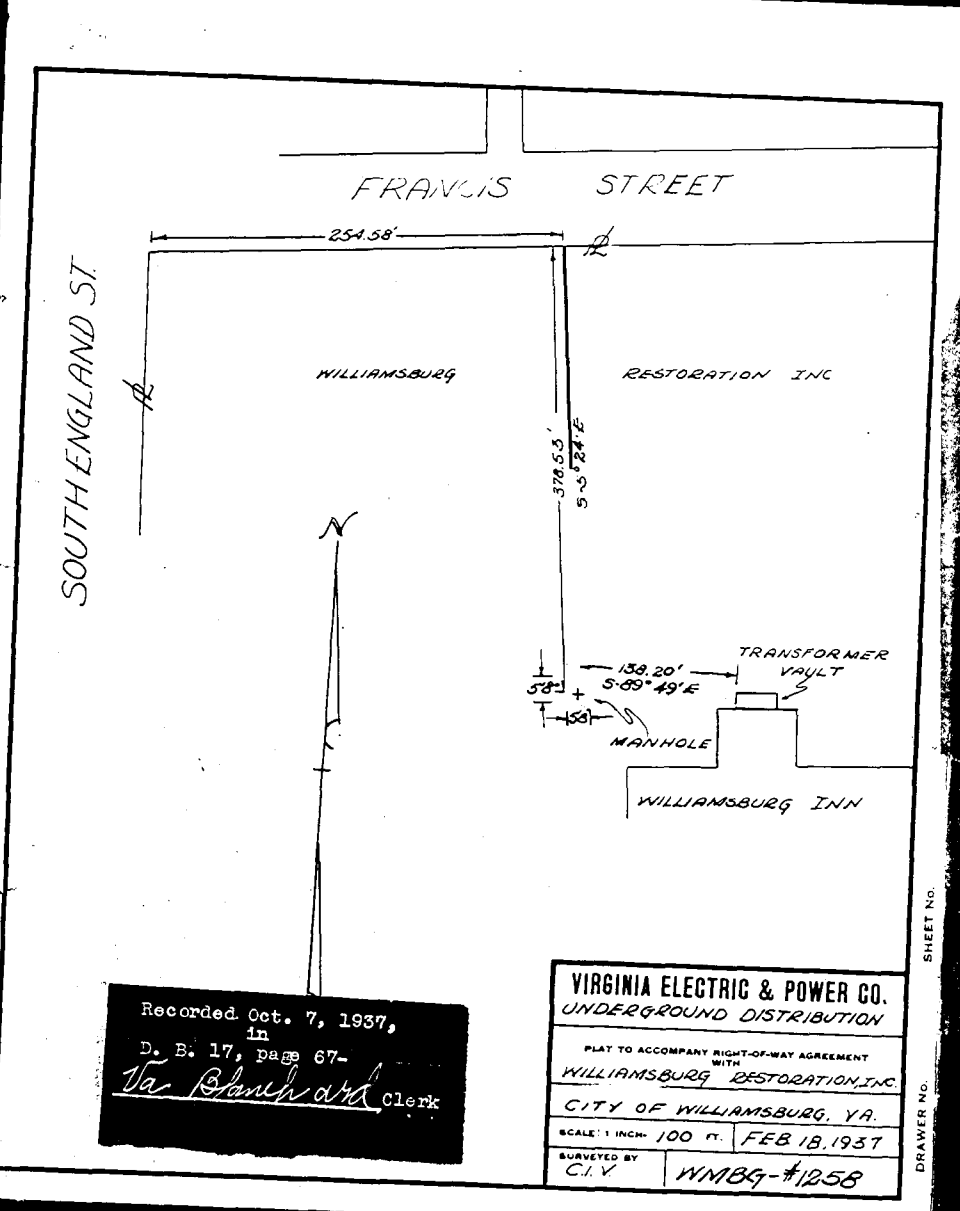

Recorded Oct. 7, 1937,
 in
 D. B. 17, page 67-
Va. Blanchard Clerk

VIRGINIA ELECTRIC & POWER CO.
 UNDERGROUND DISTRIBUTION
 PLAT TO ACCOMPANY RIGHT-OF-WAY AGREEMENT
 WITH
 WILLIAMSBURG RESTORATION INC.
 CITY OF WILLIAMSBURG, VA.
 SCALE: 1"=100 FT. FEB 18, 1937
 SURVEYED BY C.I.V. WMBG-#1258

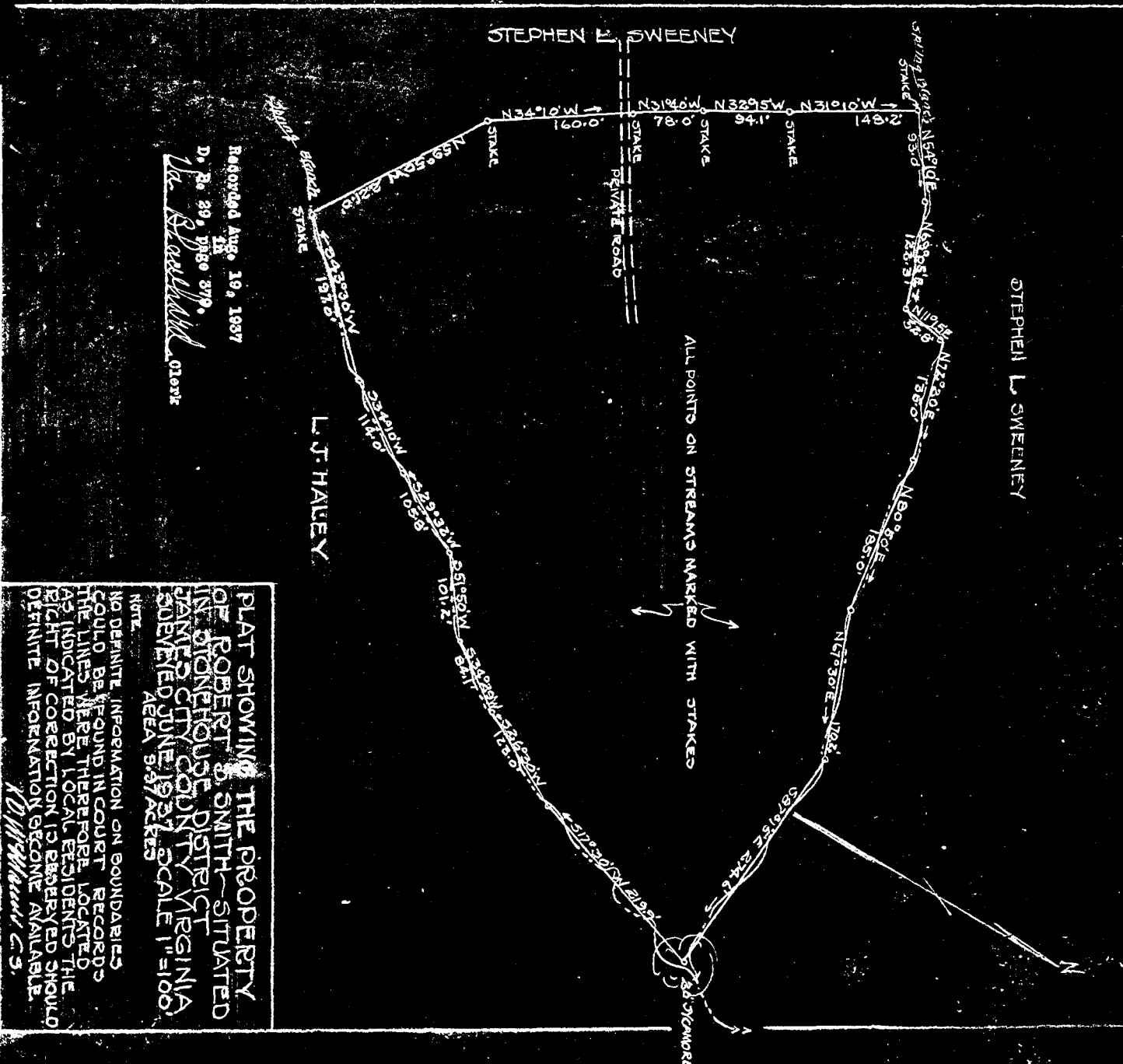

PLAT SHOWING THE PROPERTY
 OF ROBERT S. SMITH - SITUATED
 IN JAMESTOWN DISTRICT
 JAMES CITY COUNTY VIRGINIA
 AREA 9.7 ACRES
 SURVEYED JUNE 1937 SCALE 1"=100'
 NOTE:
 NO DEFINITE INFORMATION ON BOUNDARIES
 COULD BE FOUND IN COURT RECORDS
 THE LINES WERE THEREFORE LOCATED
 AS INDICATED BY LOCAL RESIDENTS THE
 RIGHT OF COERCION IS OBSERVED SHOULD
 DEFINITE INFORMATION BECOME AVAILABLE.
 J. D. McMillan C.S.

Recorded Aug. 19, 1937
 in
 D. B. 29, page 379.
Va. Blanchard Clerk

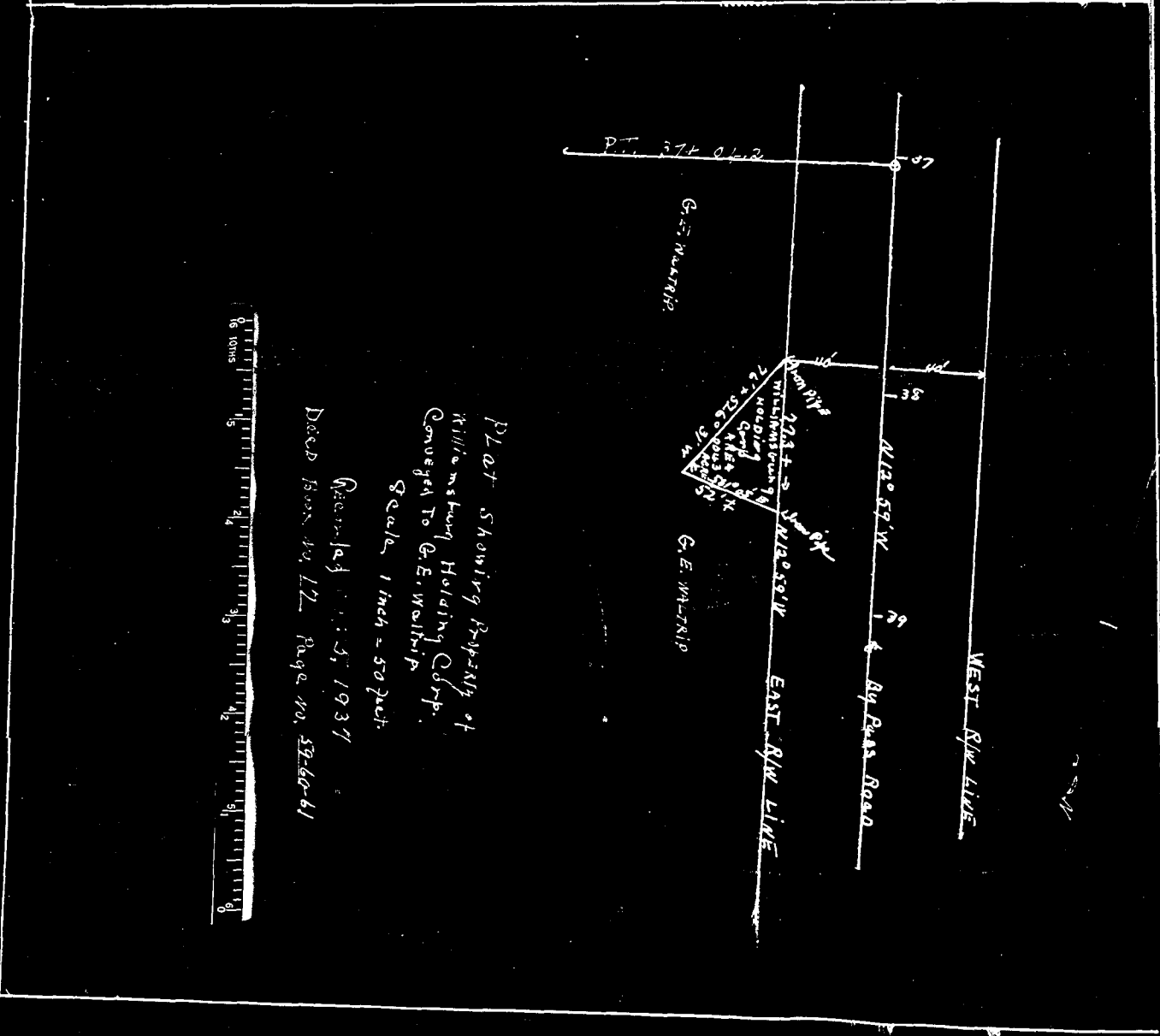

Plat showing layout of
 Williamsburg Holding Corp.
 conveyed to G.E. Wilkins
 Scale: 1 inch = 50 feet
 Recorded July 15, 1937
 Dated from the 17, Page no. 596-61

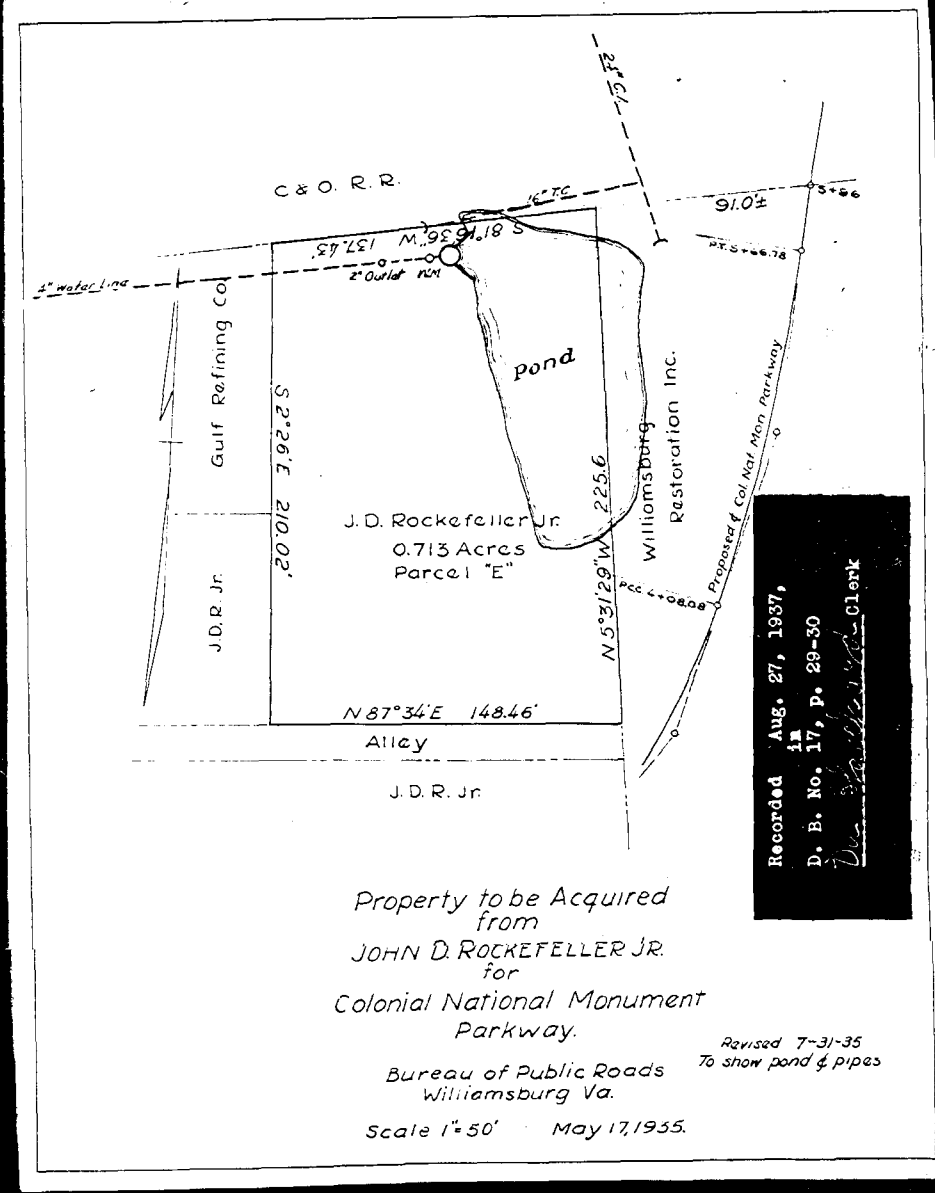

Property to be Acquired
 from
 JOHN D. ROCKEFELLER JR.
 for
 Colonial National Monument
 Parkway.
 Bureau of Public Roads
 Williamsburg Va.
 Scale 1"=50' May 17, 1935.

Recorded Aug. 27, 1937,
 in
 D. B. No. 17, p. 29-30
Va. Blanchard Clerk

Revised 7-31-35
 To show pond & pipes