

Property to be Acquired from
WILLIAMSBURG RESTORATION INC.
 for
Colonial National Monument Parkway

Recorded April 19, 1937
 in
 D. B. 16, page 567
Virginia Blauhaard Clerk
 Bureau of Public Roads
 Williamsburg Va.
 Revised 7-31-35
 To show pond & pipas
 Scale 1"=100' May 17, 1935.

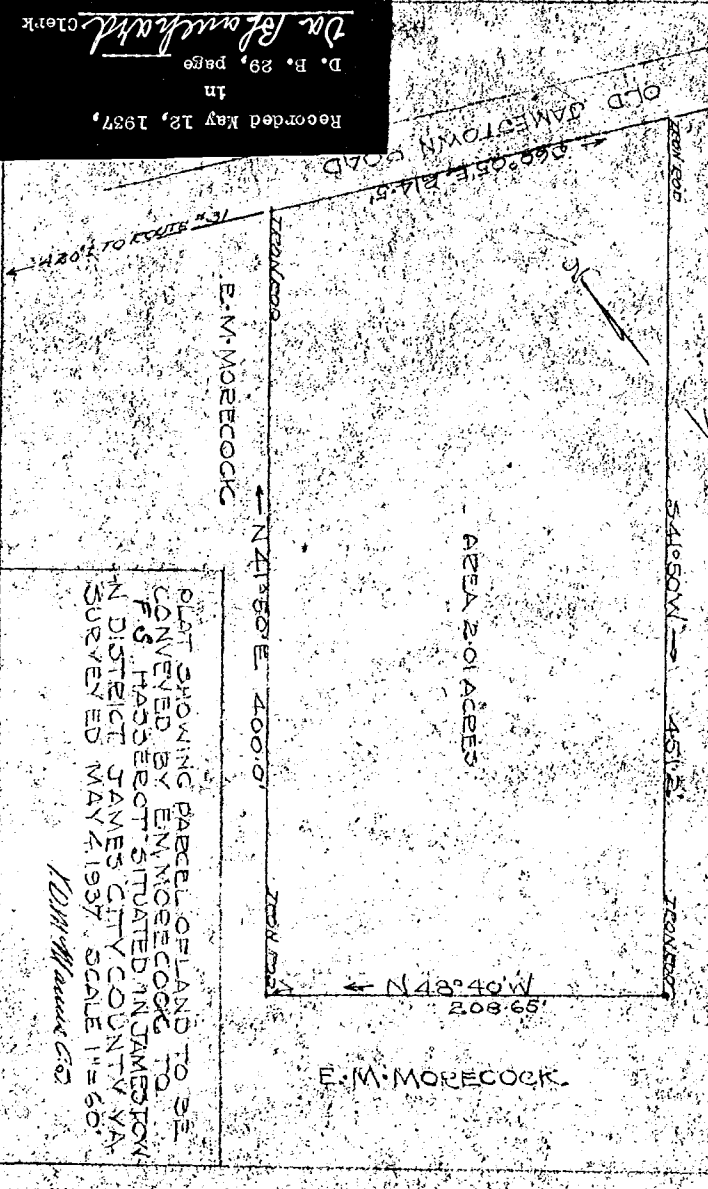

PLAT SHOWING PARCEL OF LAND TO BE CONVEYED BY E.M. MORECOCK TO F.S. HASSEBROT SITUATED IN JAMESTOWN DISTRICT JAMES CITY COUNTY VA. SURVEYED MAY 4, 1937. SCALE 1"=50' *W.M. Williams Co.*

Recorded May 12, 1937
 in
 D. B. 29, page
Virginia Blauhaard Clerk

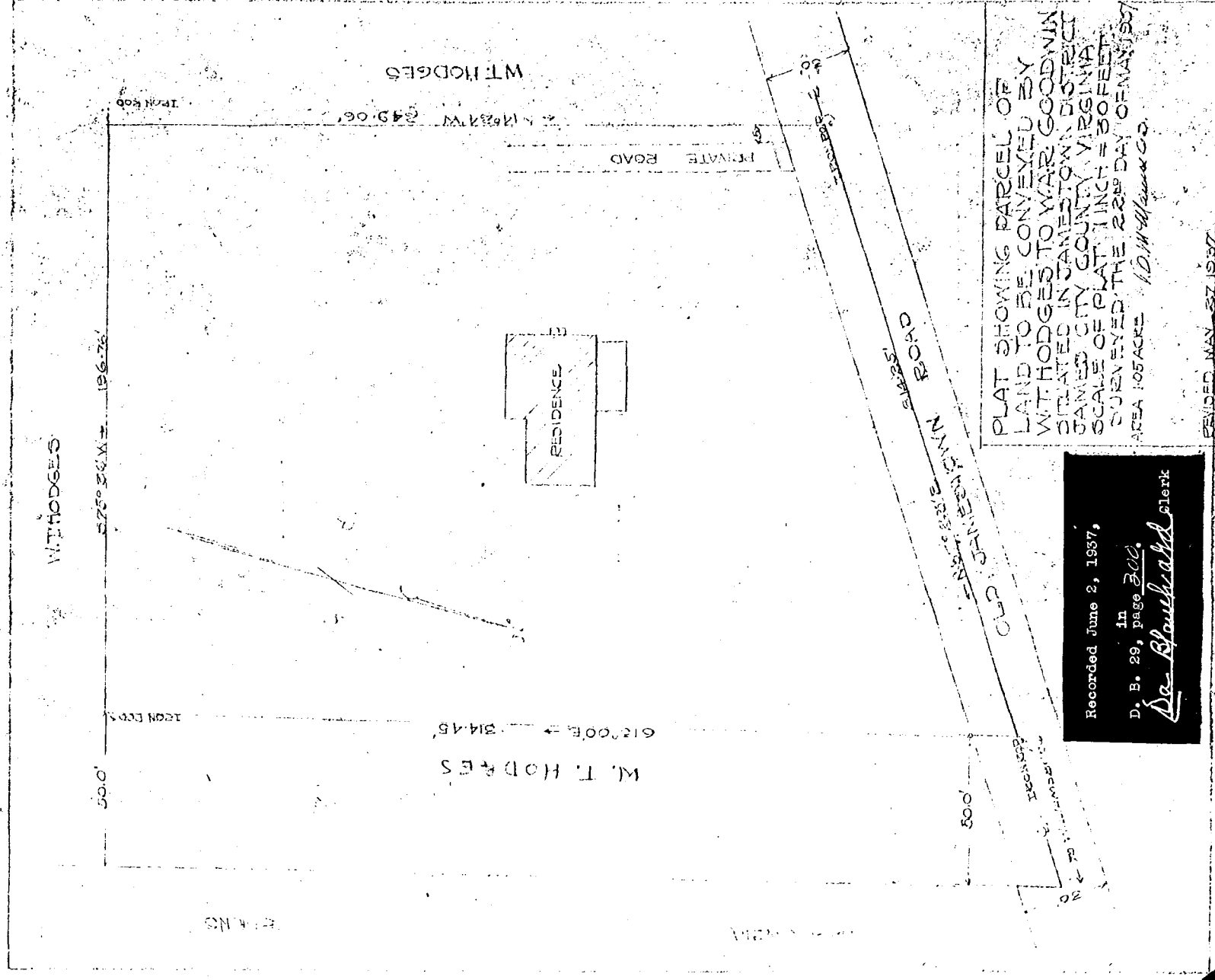

PLAT SHOWING PARCEL OF LAND TO BE CONVEYED BY W.T. HODGES TO WAR. GOODWIN SITUATED IN JAMESTOWN DISTRICT JAMES CITY COUNTY VIRGINIA. SCALE OF PLAT 1 INCH = 30 FEET. SURVEYED THE 22ND DAY OF JANUARY 1937. AREA 105 ACRES. *W.M. Williams Co.*

Recorded June 2, 1937,
 in
 D. B. 29, page 566,
Virginia Blauhaard Clerk

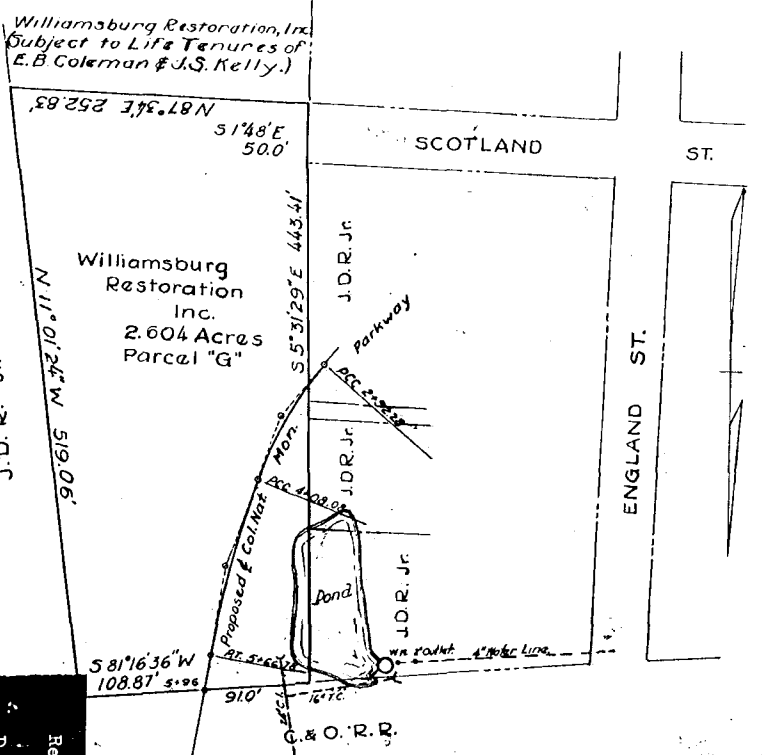

Property to be Acquired from
WILLIAMSBURG RESTORATION INC.
 for
Colonial National Monument Parkway

Recorded May 7, 1937,
 in
 D. B. 16, page 572,
Virginia Blauhaard Clerk
 Bureau of Public Roads
 Williamsburg Va.
 Revised 7-31-35
 To show pond & pipas
 Scale 1"=100' May 17, 1935.

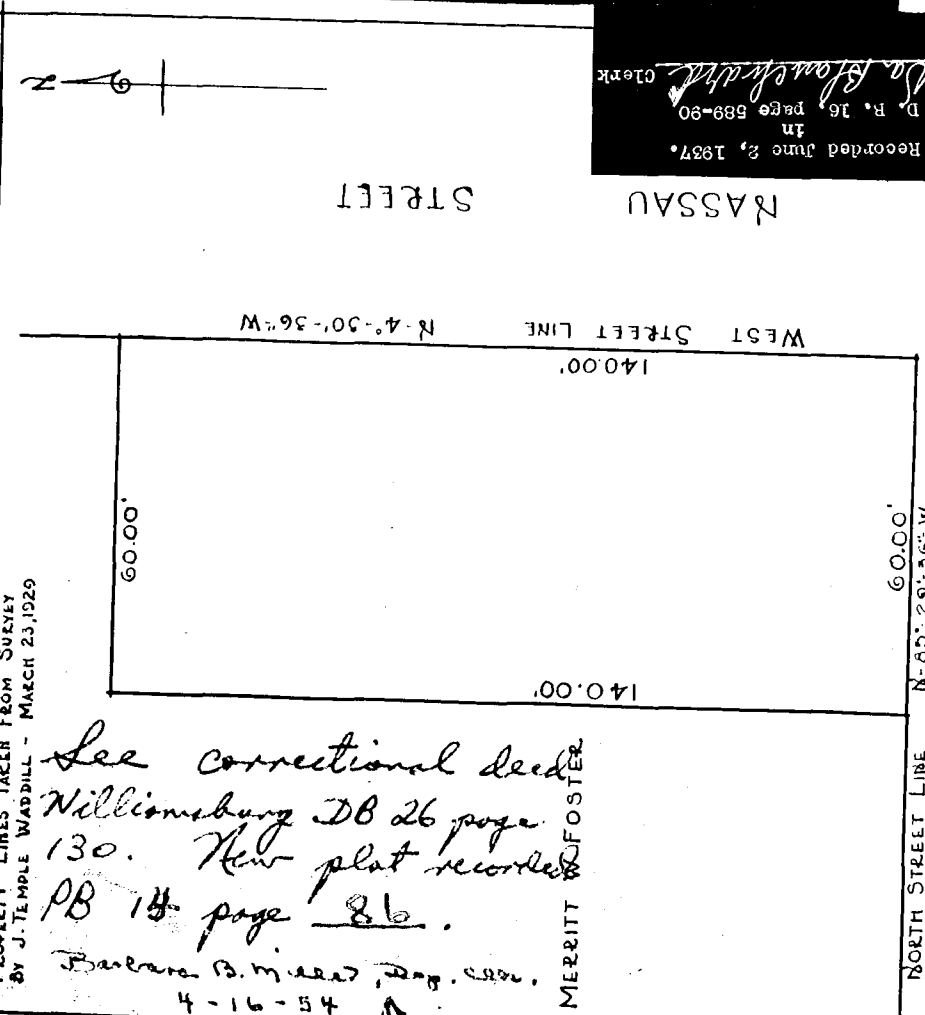

PROPERTY LINES TAKEN FROM SURVEY BY J. TEMPLE WADDILL - MARCH 23, 1926
 See correctional deed
 Williamsburg DB 26 page 130. New plat recorded PB 14 page 86.
 Barbara B. M. Reed, Dep. Clerk.
 4-16-54
 MERRITT FOSTER

Recorded June 2, 1937,
 in
 D. B. 16, page 588-90,
Virginia Blauhaard Clerk

PLAT SHOWING PROPERTY TO BE CONVEYED BY WILLIAMSBURG RESTORATION INC. TO W.A.R. GOODWIN
 DRAWN BY W.R.I. ARCH. DEPT. JUNE 1, 1937
 SCALE 1"=20'-0"

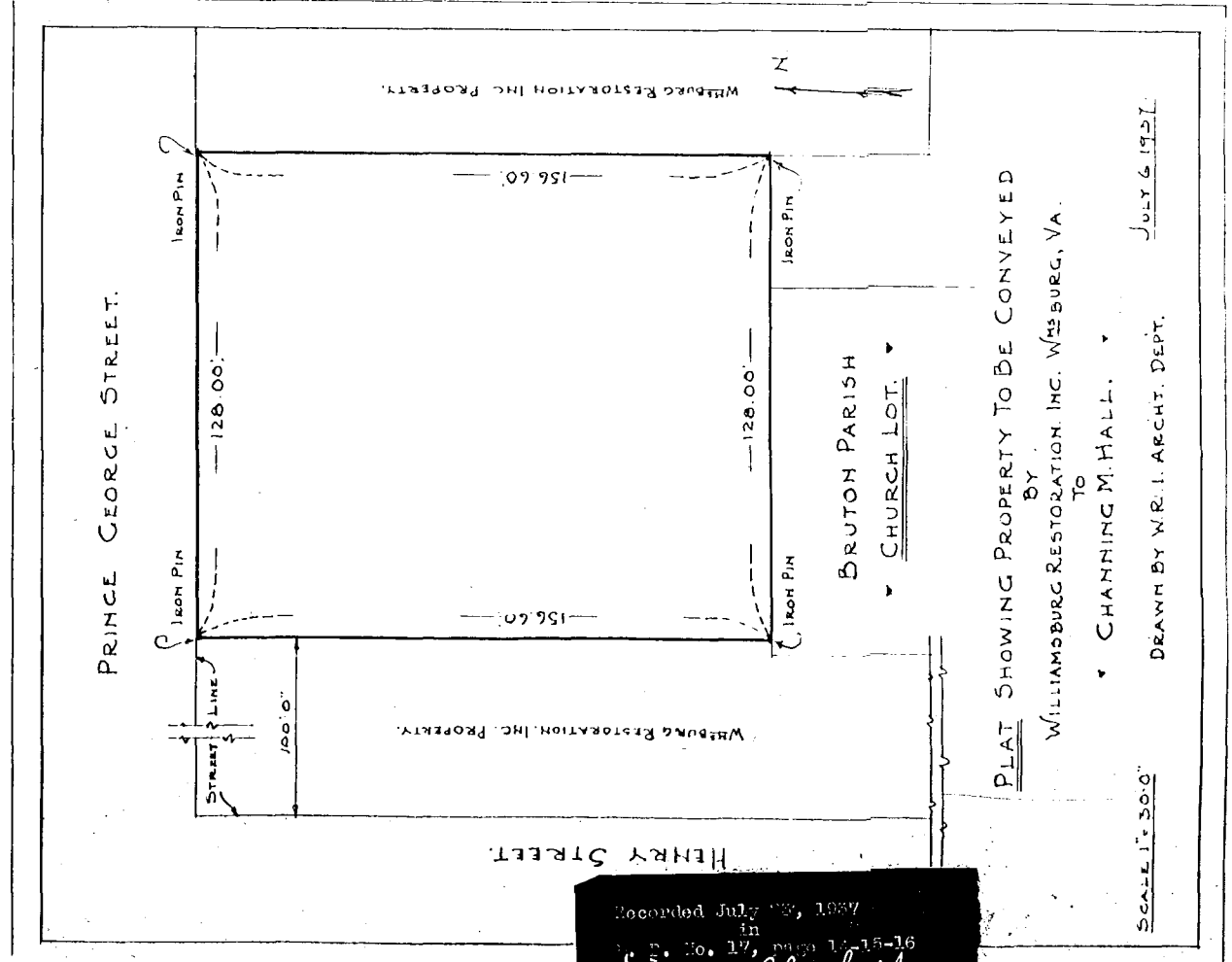

PLAT SHOWING PROPERTY TO BE CONVEYED BY WILLIAMSBURG RESTORATION INC. WILBURG, VA. TO CHANNING M. HALL.
 DRAWN BY W.R.I. ARCH. DEPT. JULY 6, 1937.
 SCALE 1"=50'-0"

Recorded July 13, 1937,
 in
 D. B. 17, page 14-15-16,
Virginia Blauhaard Clerk