

NOTE -
PROPERTY & STREET LINES
TAKEN FROM TOWN PLAN
BY J. TEMPLE WADDILL.

Recorded Dec. 28, 1936,
in
D. B. 16, p. 530
W. B. Waddill Clerk

PLAT SHOWING PROPERTY TO BE CONVEYED BY JOHN D. ROCKEFELLER JR. TO WILLIAMSBURG RESTORATION INCORPORATED
SCALE 1"=100' DRAWN NOV. 24, 1936.

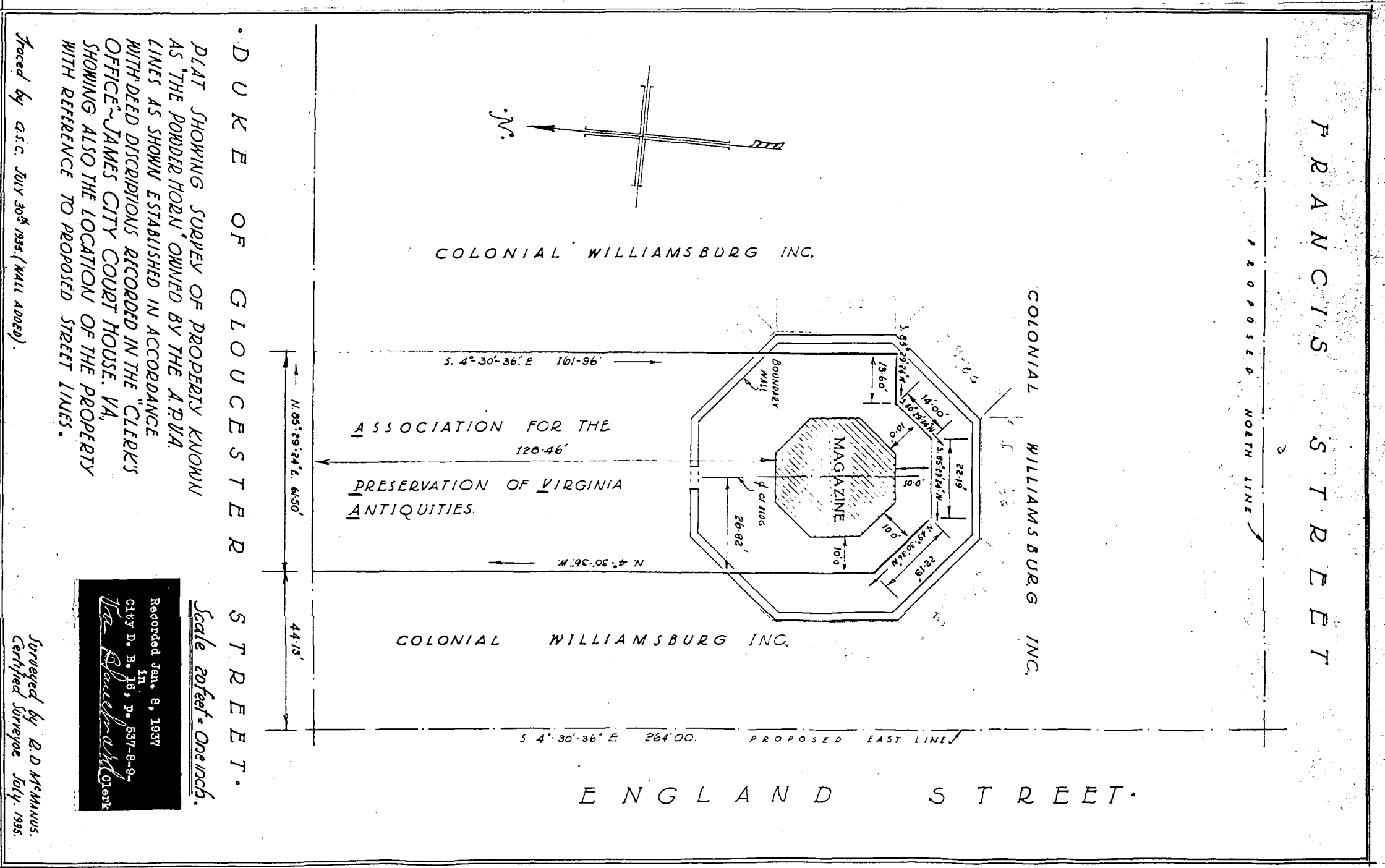

• D U K E O F G L O U C E S T E R S T R E E T .
PLAT SHOWING SURVEY OF PROPERTY KNOWN AS "THE POWDER HORN" OWNED BY THE APVA LINES AS SHOWN ESTABLISHED IN ACCORDANCE WITH DEED DISCRIPCTIONS RECORDED IN THE "CLERKS OFFICE" - JAMES CITY COURT HOUSE, VA, SHOWING ALSO THE LOCATION OF THE PROPERTY WITH REFERENCE TO PROPOSED STREET LINES.

Scale: 20 feet = One inch.

Recorded Jan. 8, 1937
City D. B. 16, p. 537-8-9
W. B. Waddill Clerk

Surveyed by B. D. McMAHON, Certified Surveyor July, 1935.
Traced by G.S.C. July 30th 1935. (MAIL ADDED).