

GEORGE E. WALTRIP ESTATE

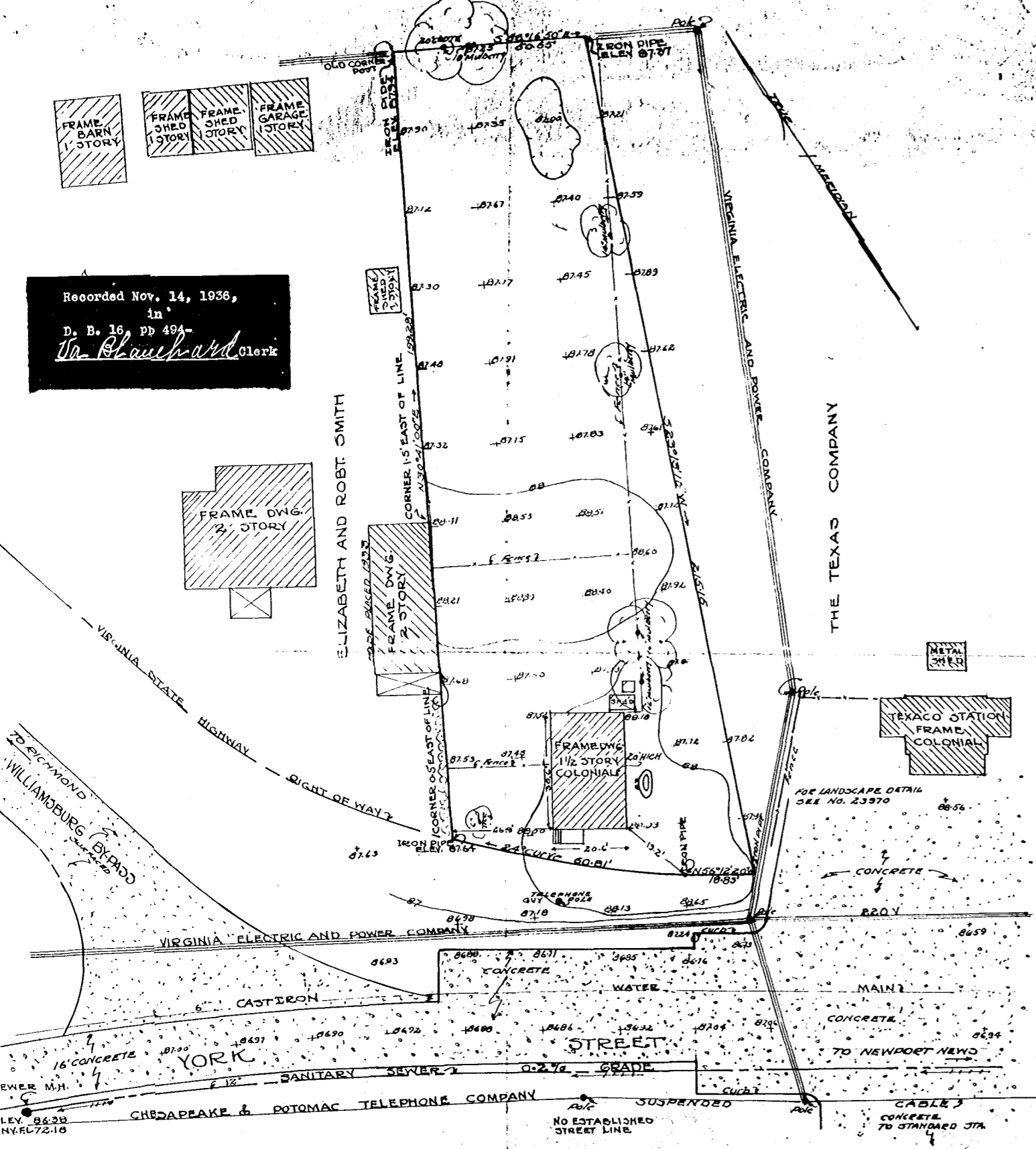

Recorded Nov. 14, 1936,
in
D. B. 16, pp 494-
The Blanchard Clerk

NOTES
SOIL - SANDY LOAM 6 TO 8 INCHES
YELLOW CLAY 8" TO 18 FEET
FIRST MARL DEPOSIT AT THIS DEPTH
BENCH MARK - TOP OF IRON PIPE 3 W.
CORNER ELEV. 87.64 WILLIAMSBURG
DATUM 0.54 ABOVE MEAN SEA LEVEL
ANCIENT LINES - ALL PROPERTY LINES ARE
PLACED TO CONFORM AS NEARLY
AS POSSIBLE TO AVAILABLE RECORDS
THE ORIGINAL MONUMENTS NOT BEING PRESENT
LINES ARE SUBJECT TO ADJUSTMENT
SHOULD EVIDENCE BE PROCURED

FOR
THE TEXAS COMPANY NEWYORK,
TOPOGRAPHIC AND DETAIL SURVEY
OF THE MATTIE P. GEDDY PROPERTY
SITUATED ON YORK STREET
WILLIAMSBURG VIRGINIA
SURVEYED SEPT 1936 SCALE 1" = 20'
F. D. M. MANUS SURVEYOR
WILLIAMSBURG VA.

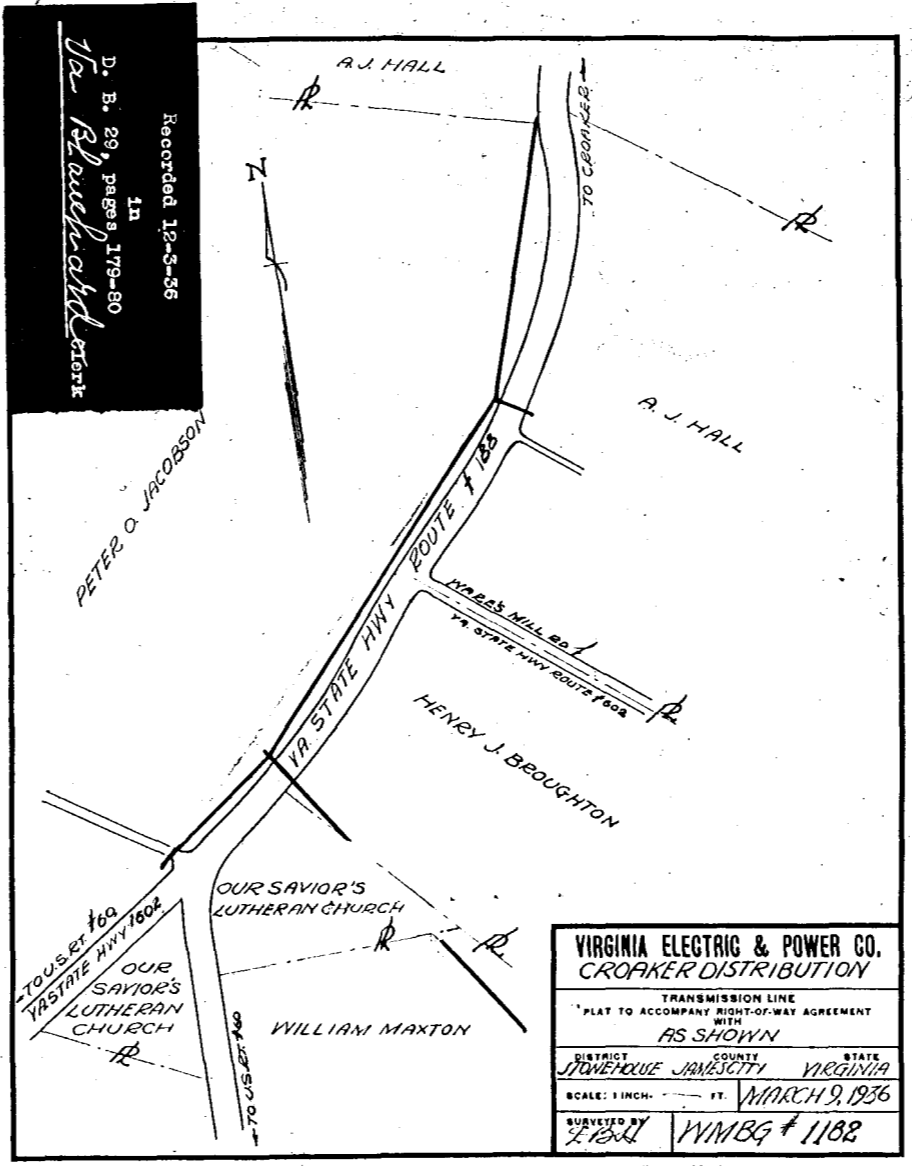

D. B. 29, pages 179-80
in
The Blanchard Clerk
Recorded 12-3-36

VIRGINIA ELECTRIC & POWER CO.
CROAKER DISTRIBUTION
TRANSMISSION LINE
PLAT TO ACCOMPANY RIGHT-OF-WAY AGREEMENT
AS SHOWN
DISTRICT JAMES CITY COUNTY VIRGINIA
SCALE: 1 INCH = 100 FT
MARCH 9, 1936
SURVEYED BY
F. D. M. MANUS WMBG # 1188

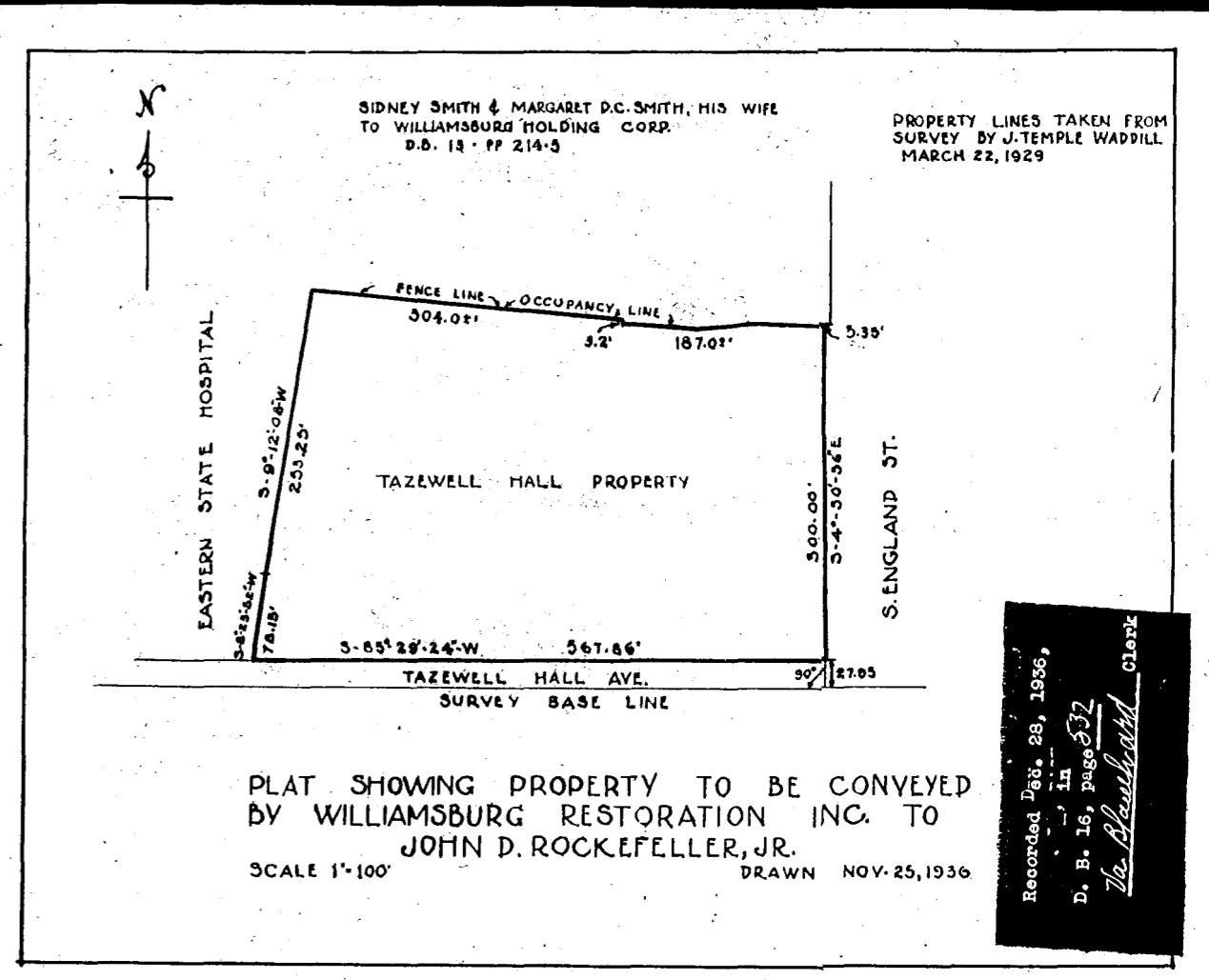

PLAT SHOWING PROPERTY TO BE CONVEYED
BY WILLIAMSBURG RESTORATION INC. TO
JOHN D. ROCKEFELLER, JR.
SCALE 1" = 100' DRAWN NOV. 25, 1936

Recorded Dec. 28, 1936,
in
D. B. 16, page 532
The Blanchard Clerk

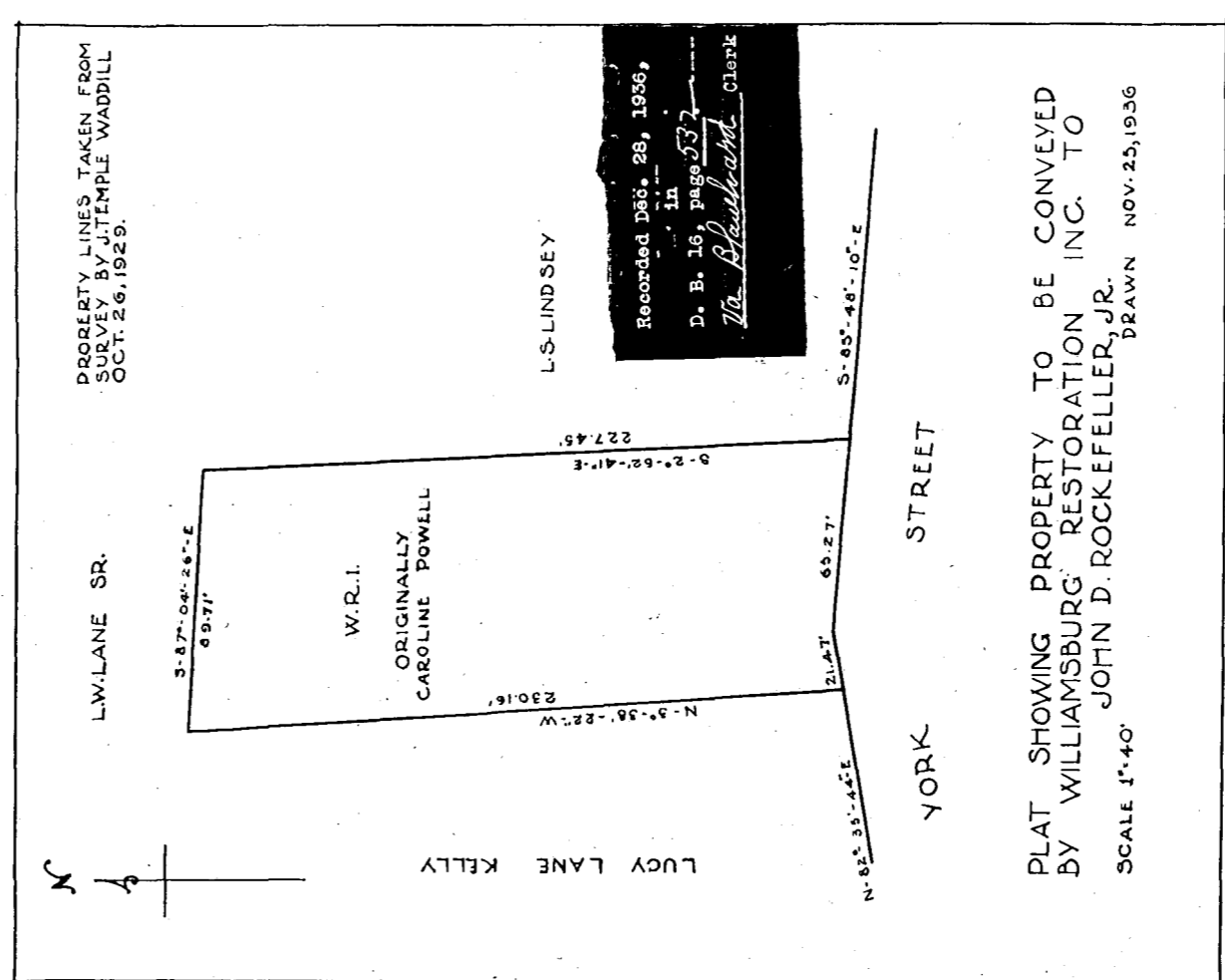

Recorded Dec. 28, 1936,
in
D. B. 16, page 532
The Blanchard Clerk

PLAT SHOWING PROPERTY TO BE CONVEYED
BY WILLIAMSBURG RESTORATION INC. TO
JOHN D. ROCKEFELLER, JR.
SCALE 1" = 40' DRAWN NOV. 25, 1936

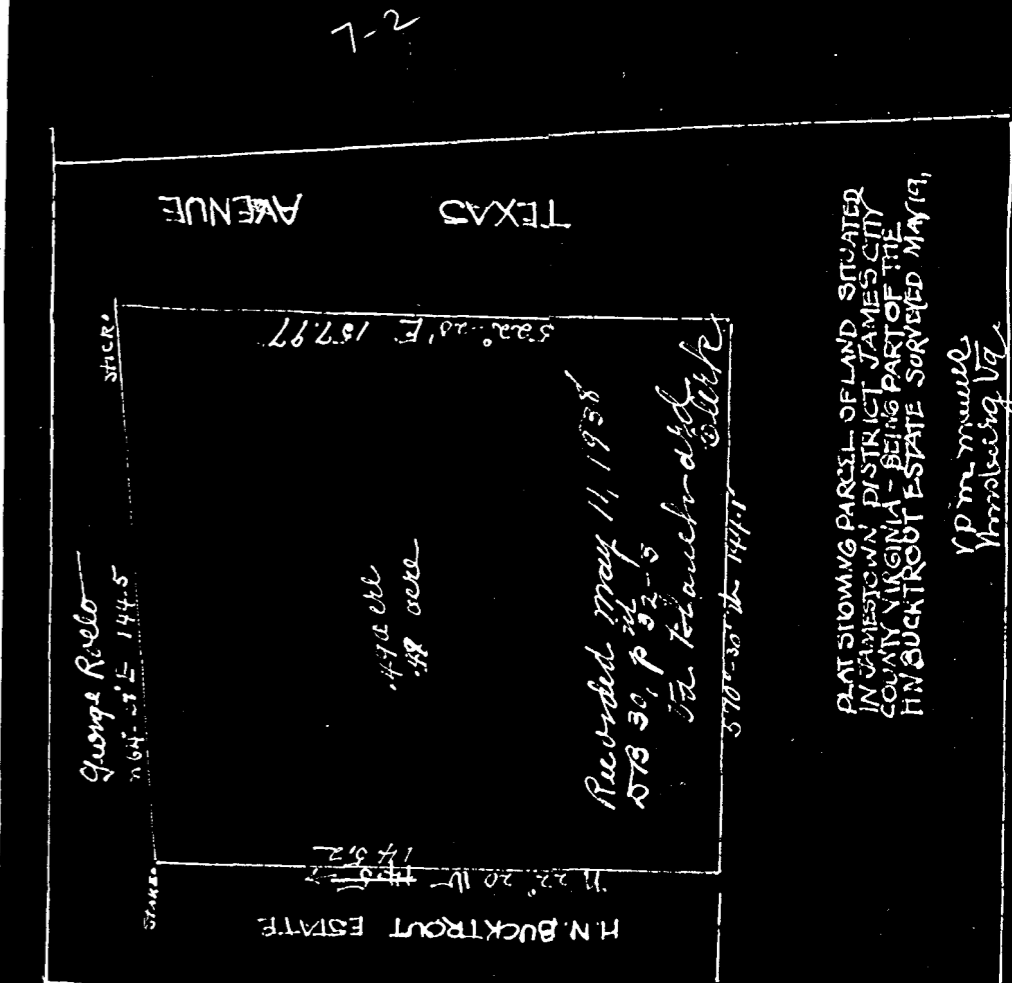

George Rebo
1047-51 E. 1445
Recorded May 11, 1938
1578 30, p. 52-5
The Blanchard Clerk
570-307-1777

PLAT SHOWING PARCEL OF LAND SITUATED
IN JAMES CITY DISTRICT JAMES CITY
COUNTY VIRGINIA - BEING PART OF THE
H.N. BUCKTROUT ESTATE SURVEYED MAY 19,
1938