

PLAT SHOWING PROPOSED NEW STREET TO BE DEDICATED IN LIEU OF IRELAND STREET AND THE EXTENSION TO THE EAST.

SCALE 1" = 100 feet. DATE. MAR 14<sup>th</sup> 1936.  
DRAWN BY WILLIAMSBURG RESTORATION INC.

Recorded July 11, 1936,  
in  
City D. B. 16, page 437-8-  
*Da Blauk Clerk*

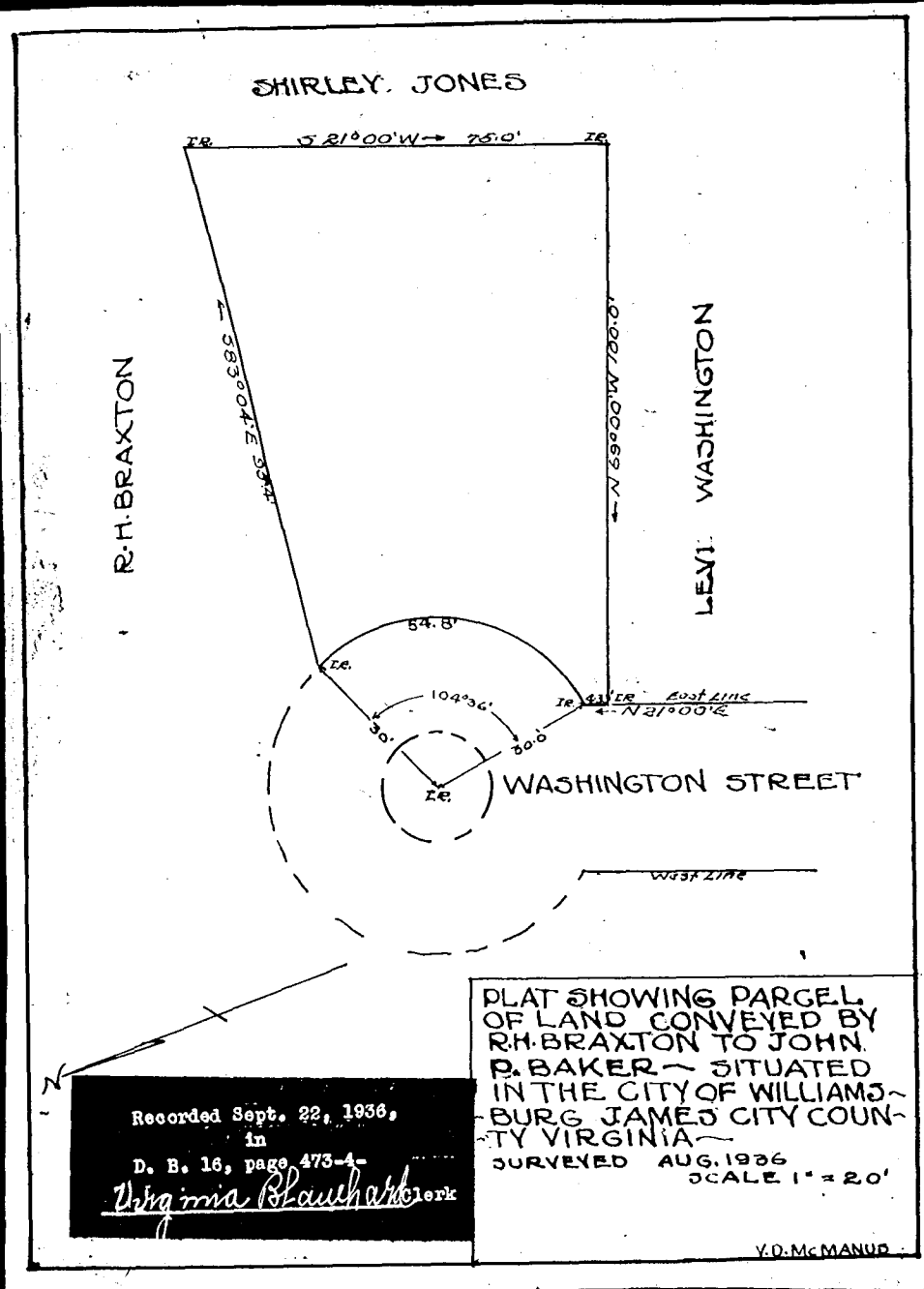

Recorded Sept. 22, 1936,  
in  
D. B. 16, page 473-4-  
*Virginia Blauk Clerk*

PLAT SHOWING PARCEL OF LAND CONVEYED BY R.H. BRAXTON TO JOHN P. BAKER - SITUATED IN THE CITY OF WILLIAMSBURG, JAMES CITY COUNTY VIRGINIA - SURVEYED AUG. 1936 SCALE 1" = 20'

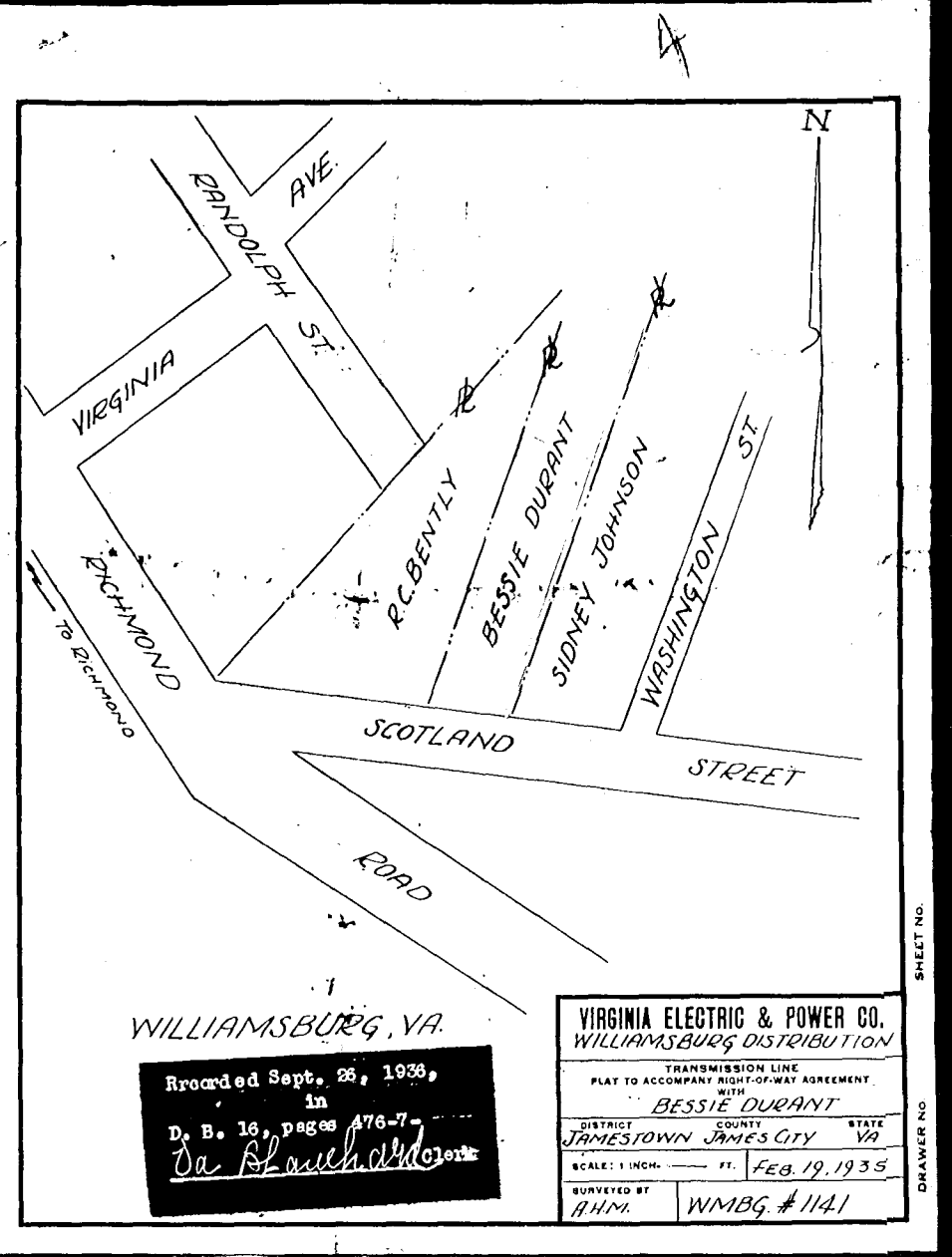

VIRGINIA ELECTRIC & POWER CO.  
WILLIAMSBURG DISTRIBUTION  
TRANSMISSION LINE  
PLAT TO ACCOMPANY RIGHT-OF-WAY AGREEMENT  
WITH  
BESSIE DURANT  
DISTRICT JAMES TOWN COUNTY STATE  
JAMES TOWN JAMES CITY VA  
SCALE: 1 INCH = 11 FEET FEB. 19, 1935  
SURVEYED BY A.H.M. WMBG #1141

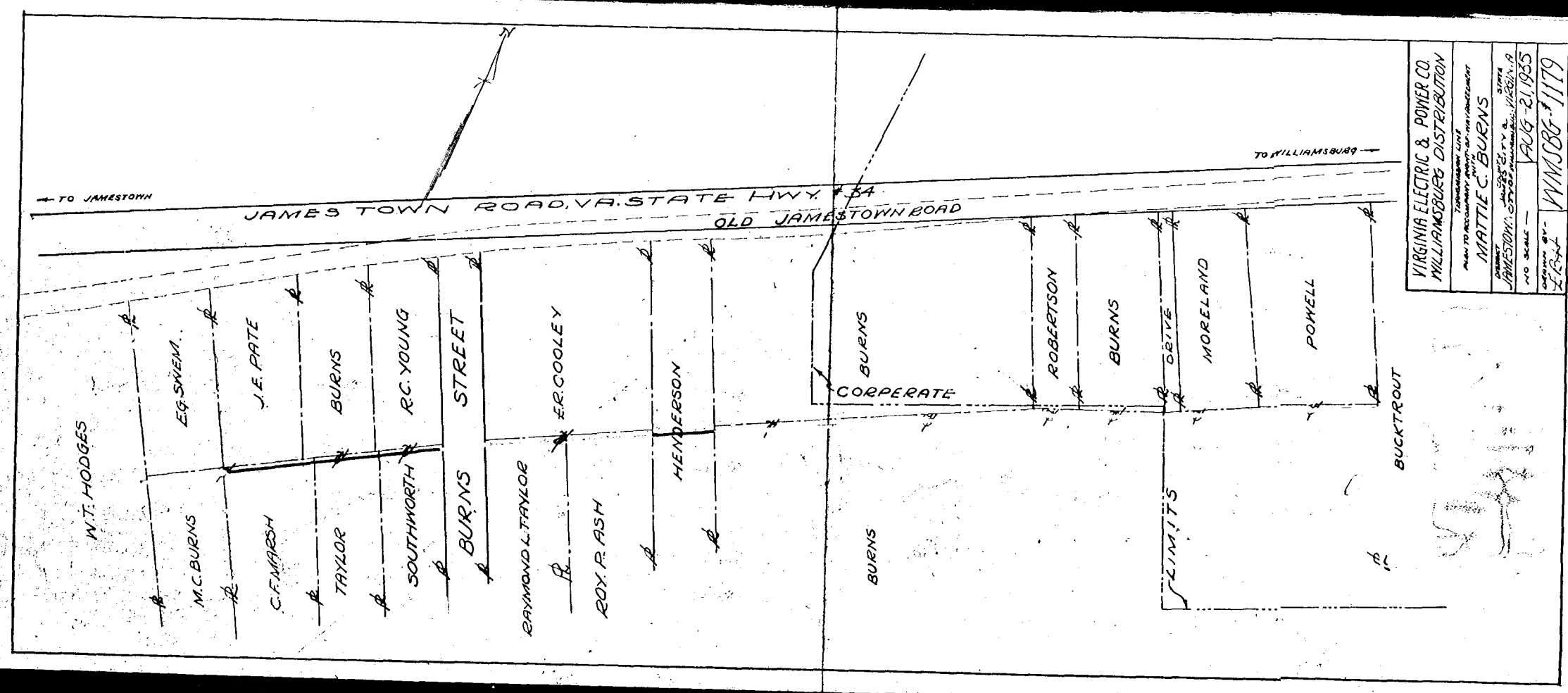

VIRGINIA ELECTRIC & POWER CO.  
WILLIAMSBURG DISTRIBUTION  
PLAT TO ACCOMPANY RIGHT-OF-WAY AGREEMENT  
WITH  
MATTIE C. BURNS  
DISTRICT JAMES TOWN COUNTY STATE  
JAMES TOWN JAMES CITY VA  
SCALE: 1 INCH = 11 FEET FEB. 21, 1935  
SURVEYED BY A.H.M. WMBG #1179

648