

PLAT OF LOTS SOLD BY MATTIE C. BURNS TO  
 S.D. SOUTHWORTH AND A. STAYLOR, SITUATED  
 IN JAMESTOWN DISTRICT, JAMES CITY COUNTY,  
 VIRGINIA NEAR THE CITY OF WILLIAMSBURG AND  
 LYING NEAR THE JAMESTOWN ROAD  
 DATED OCT. 1934  
 W. B. BLANCHARD  
 SCALE 1" = 40'

15' CONCRETE PAVEMENT  
 JAMESTOWN ROAD

Recorded Nov. 19, 1934,  
 in  
 D. B. No. 28, page 218-19-  
*W. B. Blanchard*, Clerk

6-29

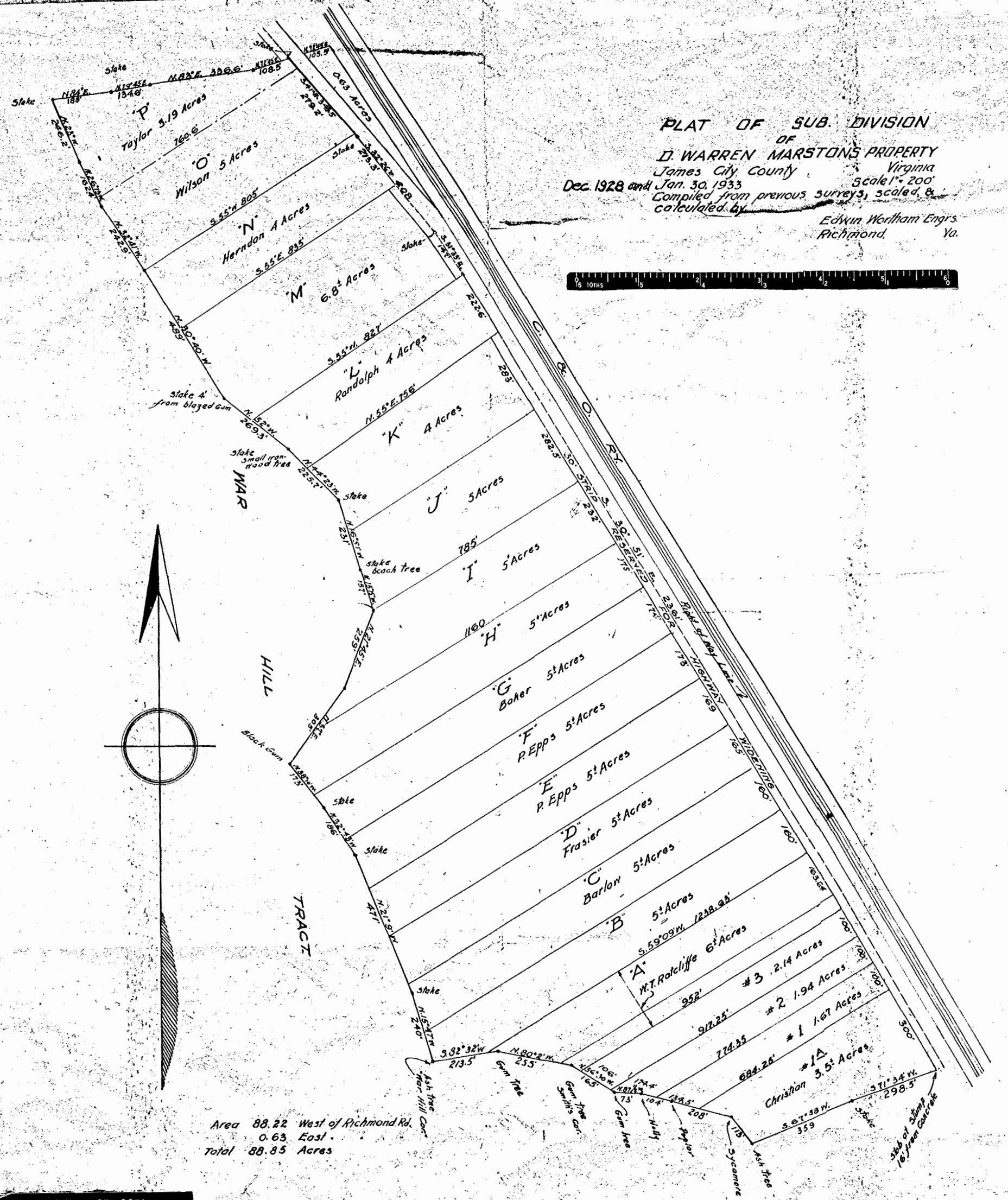

PLAT OF SUB-DIVISION  
 OF  
 D. WARREN MARSTON'S PROPERTY  
 James City County Virginia  
 Dec. 1928 and Jan. 30, 1933  
 Compiled from previous surveys, scaled &  
 calculated by  
 Edwin Wertham Engr's  
 Richmond, Va.

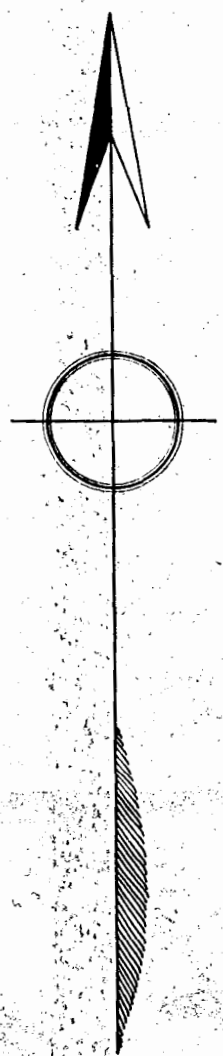
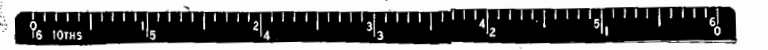

Area 88.22 West of Richmond Rd.  
 0.63 East  
 Total 88.85 Acres

Recorded Nov. 23, 1934,  
*Virginia Blanchard*, Clerk