

Recorded March 14, 1934
 in D. B. #27, pp 501
Virginia Beach

| | |
|---|---------------|
| VIRGINIA ELECTRIC & POWER CO. WILLIAMSBURG DISTRIBUTION | |
| TRANSMISSION LINE PLAT TO ACCOMPANY RIGHT-OF-WAY AGREEMENT | |
| WITH | M.B. FREDDY |
| CLARK & | FREDDY |
| DISTRICT | JAMES CITY |
| COUNTY | JAMES CITY |
| STATE | VA |
| SCALE: 1 INCH = 100 FT. | NOV. 13, 1933 |
| SURVEYED BY EBH. | |
| WMBG # 1077 | |

DRAWER NO. SHEET NO.

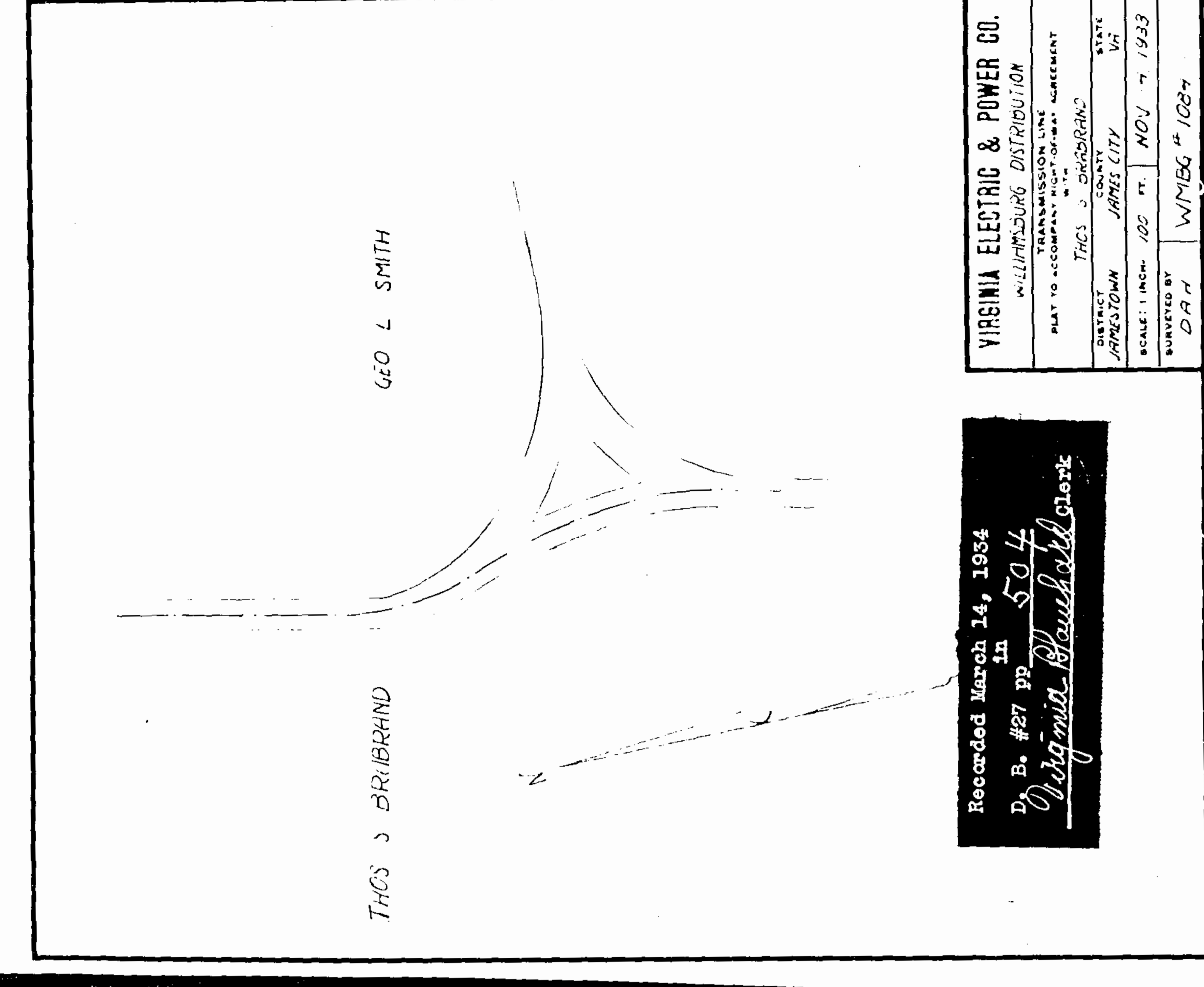

Recorded March 14, 1934
 in D. B. #27, pp 504
Virginia Beach

| | |
|---|------------------|
| VIRGINIA ELECTRIC & POWER CO. WILLIAMSBURG DISTRIBUTION | |
| TRANSMISSION LINE PLAT TO ACCOMPANY RIGHT-OF-WAY AGREEMENT | |
| WITH | THOS J. BRIBRAND |
| DISTRICT | JAMES CITY |
| COUNTY | JAMES CITY |
| STATE | VA |
| SCALE: 1 INCH = 100 FT. | NOV. 7, 1933 |
| SURVEYED BY D.A.H. | |
| WMBG # 1027 | |

DRAWER NO. SHEET NO.

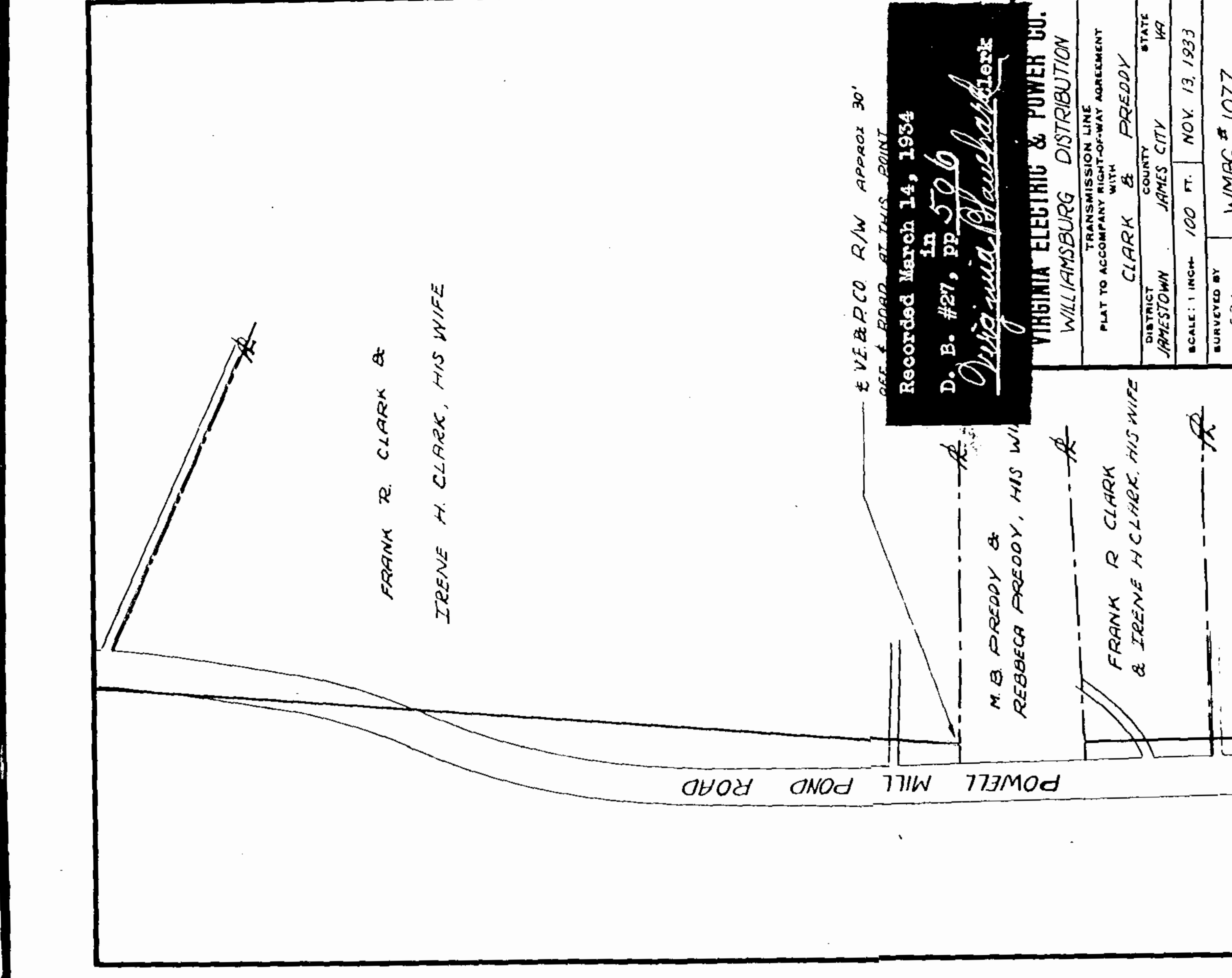

Recorded March 14, 1934
 in D. B. #27, pp 506
Virginia Beach

| | |
|---|----------------|
| VIRGINIA ELECTRIC & POWER CO. WILLIAMSBURG DISTRIBUTION | |
| TRANSMISSION LINE PLAT TO ACCOMPANY RIGHT-OF-WAY AGREEMENT | |
| WITH | CLARK & FREDDY |
| DISTRICT | JAMES CITY |
| COUNTY | JAMES CITY |
| STATE | VA |
| SCALE: 1 INCH = 100 FT. | NOV. 13, 1933 |
| SURVEYED BY EBH. | |
| WMBG # 1079 | |

DRAWER NO. SHEET NO.

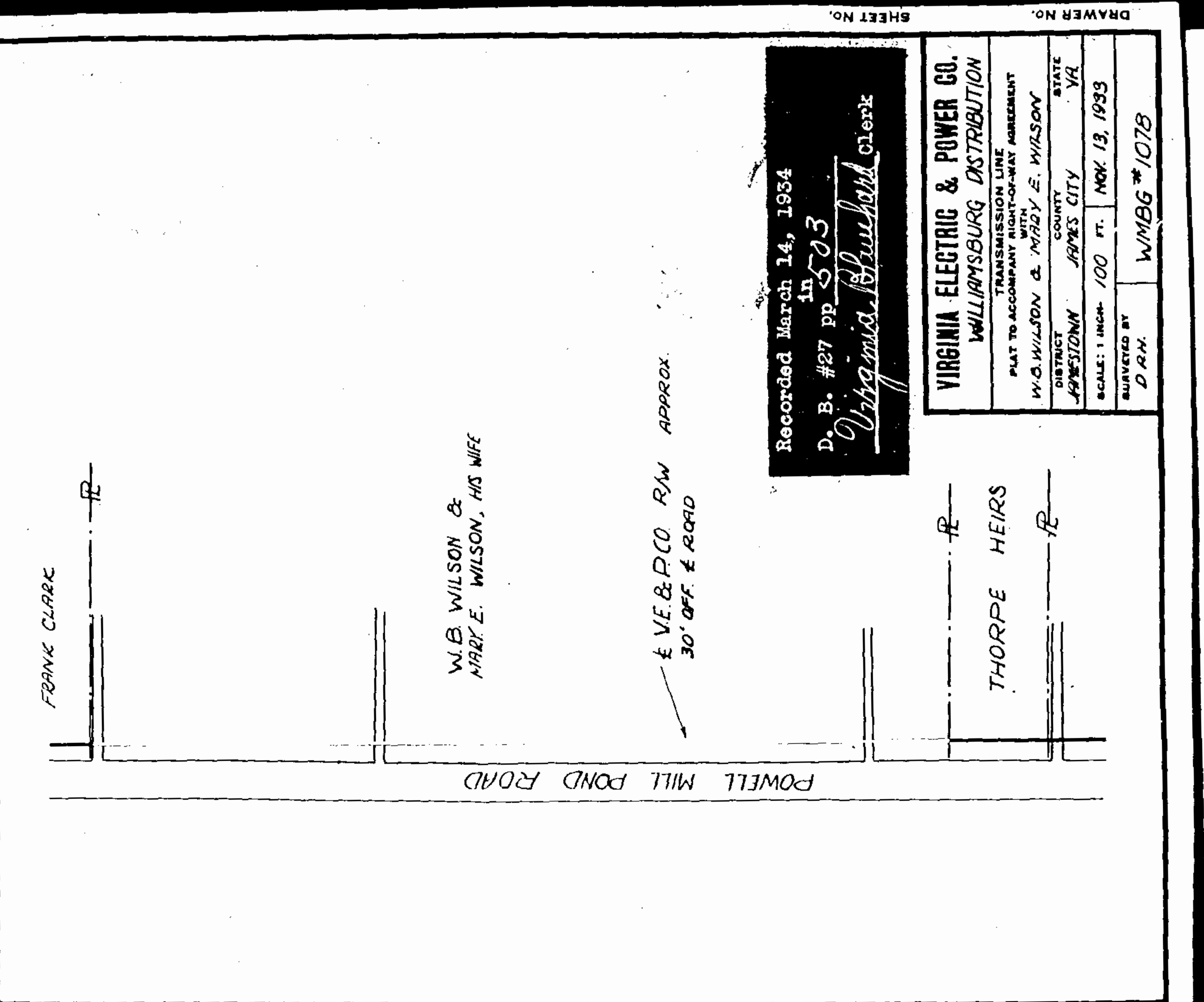
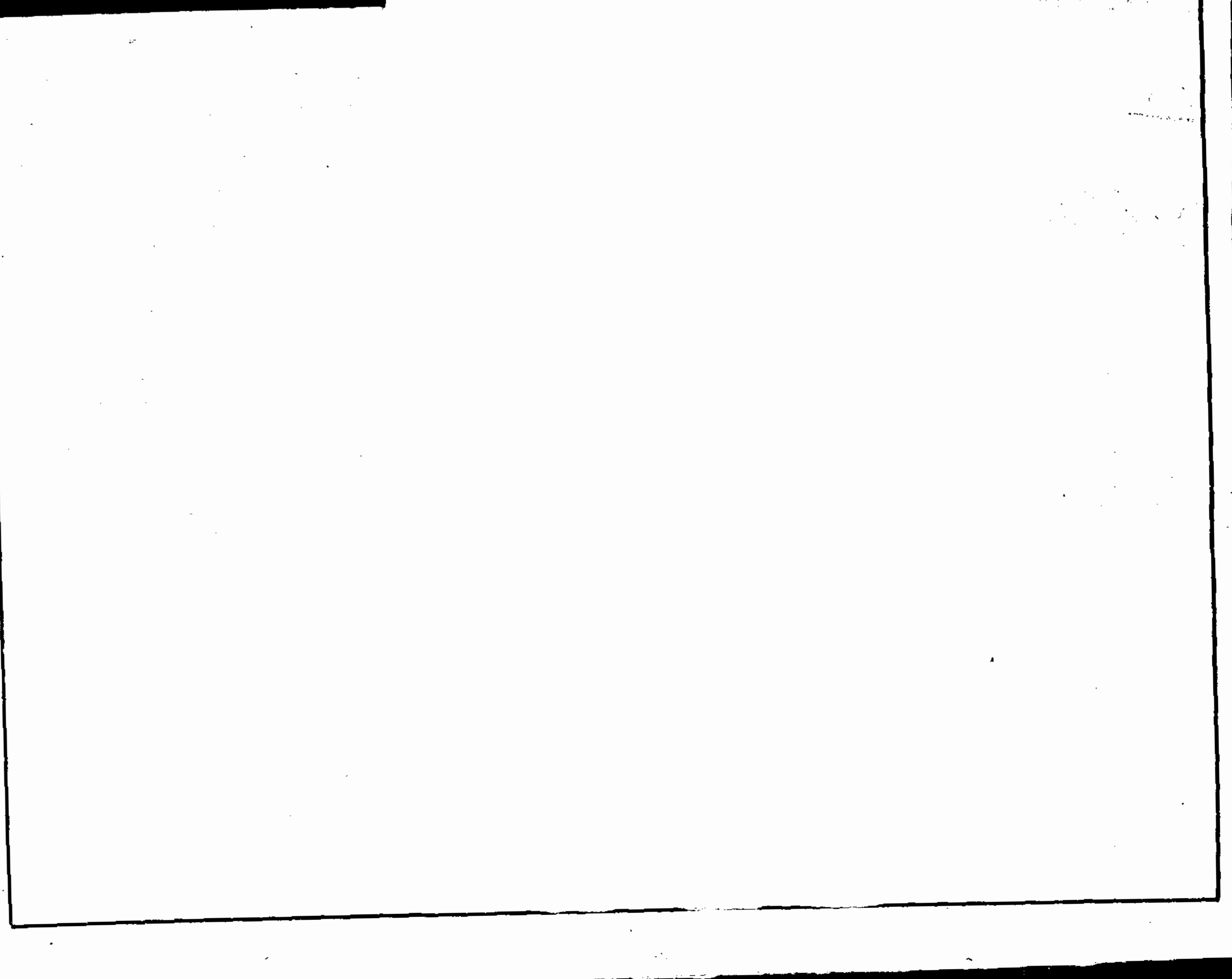

Recorded March 14, 1934
 in D. B. #27, pp 503
Virginia Beach

| | |
|---|------------------------------|
| VIRGINIA ELECTRIC & POWER CO. WILLIAMSBURG DISTRIBUTION | |
| TRANSMISSION LINE PLAT TO ACCOMPANY RIGHT-OF-WAY AGREEMENT | |
| WITH | W.B. WILSON & MARY E. WILSON |
| DISTRICT | JAMES CITY |
| COUNTY | JAMES CITY |
| STATE | VA |
| SCALE: 1 INCH = 100 FT. | NOV. 13, 1933 |
| SURVEYED BY D.A.H. | |
| WMBG # 1078 | |

DRAWER NO. SHEET NO.

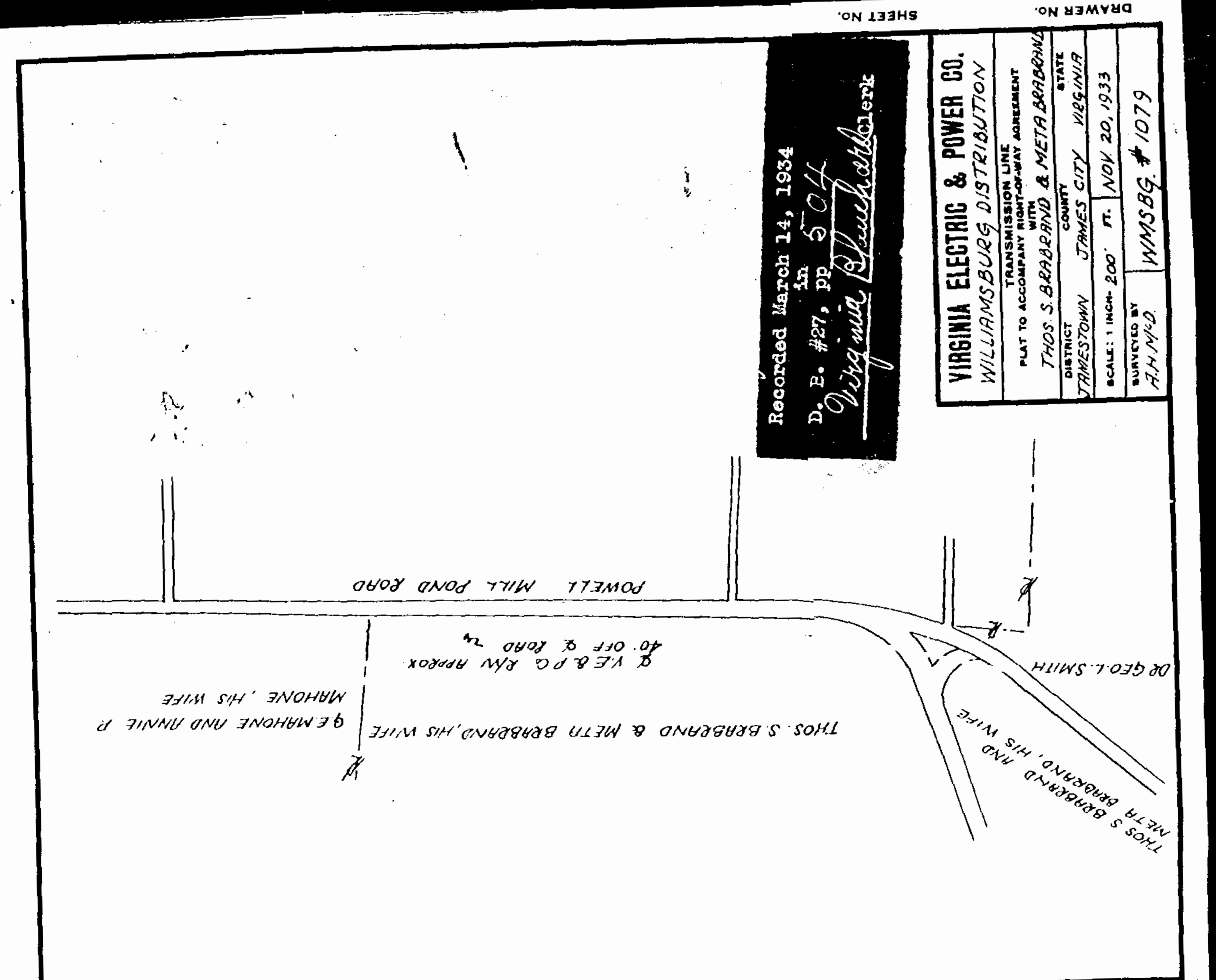

Recorded March 14, 1934
 in D. B. #27, pp 504
Virginia Beach

| | |
|---|----------------------------------|
| VIRGINIA ELECTRIC & POWER CO. WILLIAMSBURG DISTRIBUTION | |
| TRANSMISSION LINE PLAT TO ACCOMPANY RIGHT-OF-WAY AGREEMENT | |
| WITH | THOS S. BERBRAND & META BERBRAND |
| DISTRICT | JAMES CITY |
| COUNTY | JAMES CITY |
| STATE | VA |
| SCALE: 1 INCH = 100 FT. | NOV. 20, 1933 |
| SURVEYED BY A.H.M.D. | |
| WMBG # 1079 | |

DRAWER NO. SHEET NO.