

Recorded March 22, 1932,
 in
 D. B. No. 15, page 178-9-90-
Virginia Blauhardt Clerk

LEGEND :-
 Dotted lines ---, original lay-out of
 lots as shown on Sub-Division "Plat of
 Property Belonging To George Rollo"
 Williamsburg, Va. - Made by C. M. Bozarth, Surveyor,
 dated March 17, 1930
 Solid lines — Rearrangement of lots. March 20, 1932

ALTERATION PLAT
 OF
 LOTS BELONGING TO GEORGE ROLLO
 WILLIAMSBURG, VA.
 Scale 1" = 30' March 20, 1932
CEDRIC M. BOZARTH
 CERTIFIED LAND SURVEYOR
 WILLIAMSBURG VIRGINIA

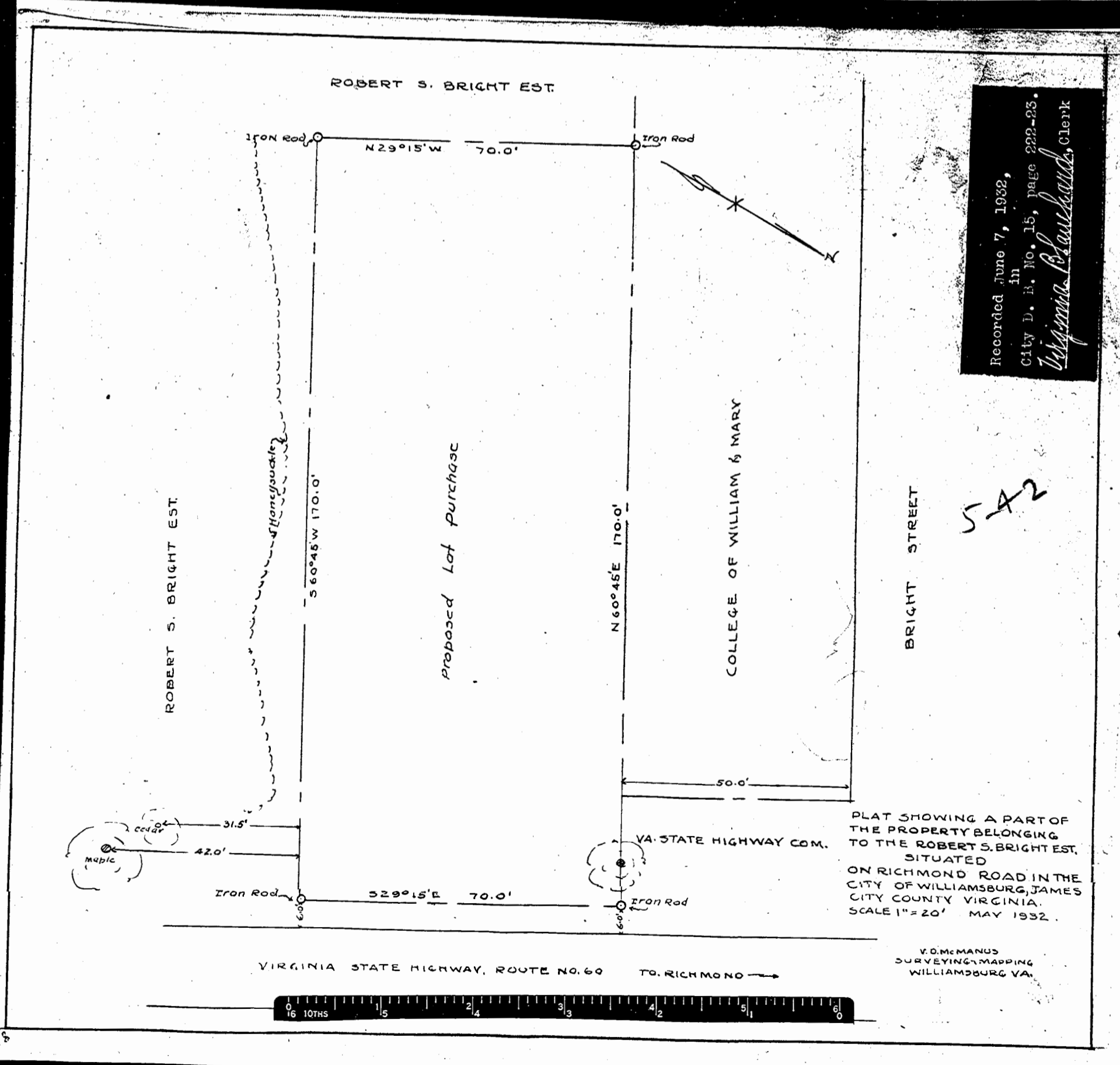

Recorded June 7, 1932,
 in
 City D. B. No. 15, page 222-23.
Virginia Blauhardt Clerk

PLAT SHOWING A PART OF
 THE PROPERTY BELONGING
 TO THE ROBERT S. BRIGHT EST.
 SITUATED
 ON RICHMOND ROAD IN THE
 CITY OF WILLIAMSBURG, JAMES
 CITY COUNTY VIRGINIA.
 SCALE 1" = 20' MAY 1932.

V. O. MEMANUS
 SURVEYING & MAPPING
 WILLIAMSBURG VA.

