

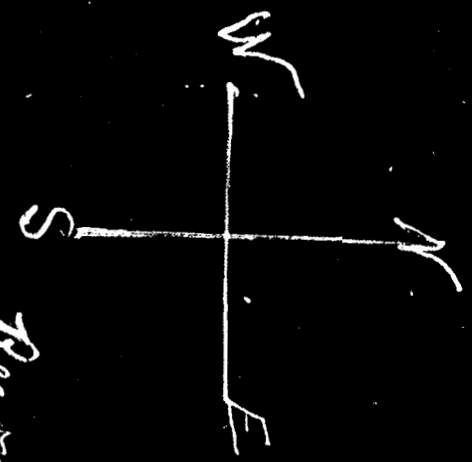

Along GEORGE ST.

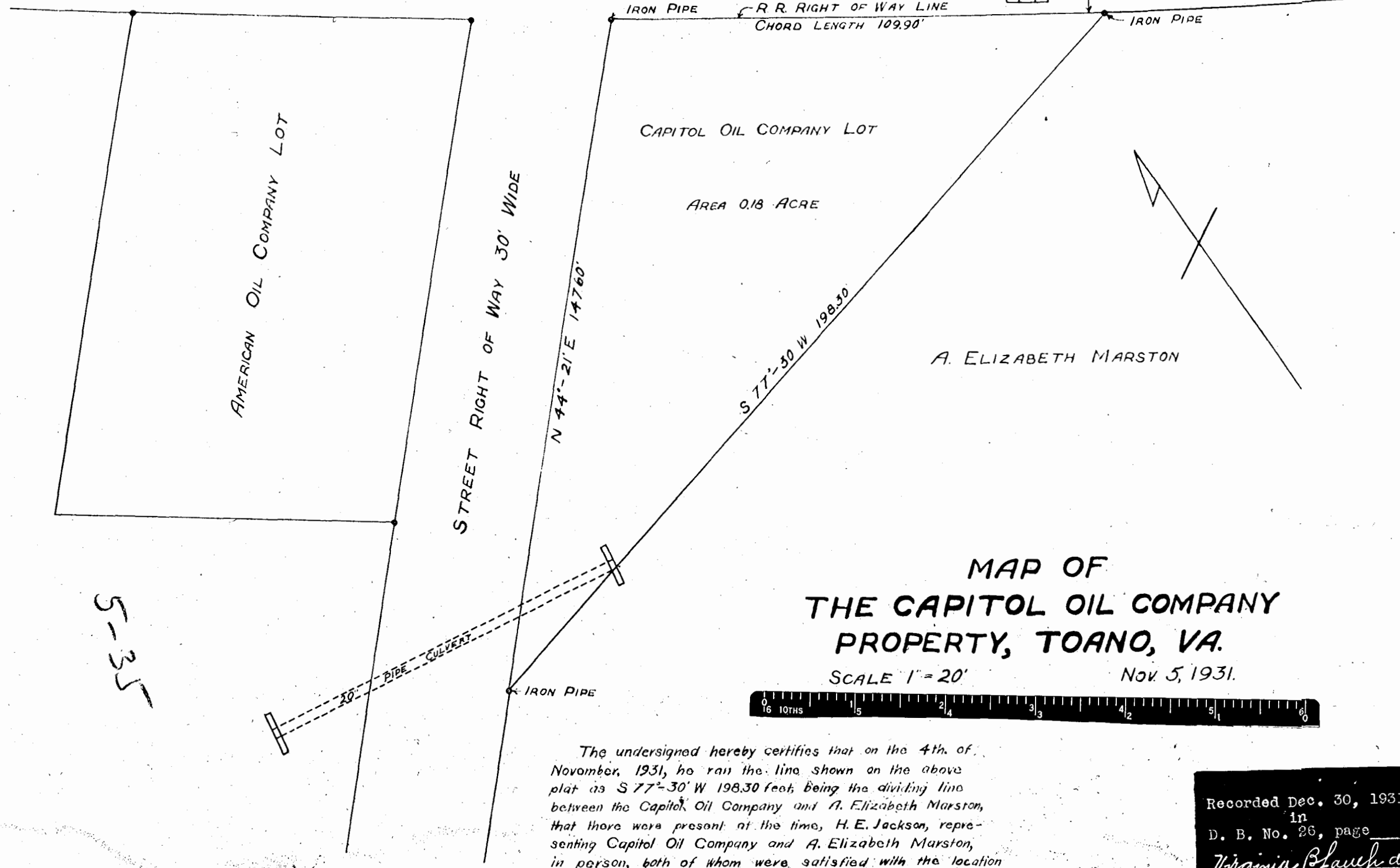

Received  
Nov 15 - 8 168

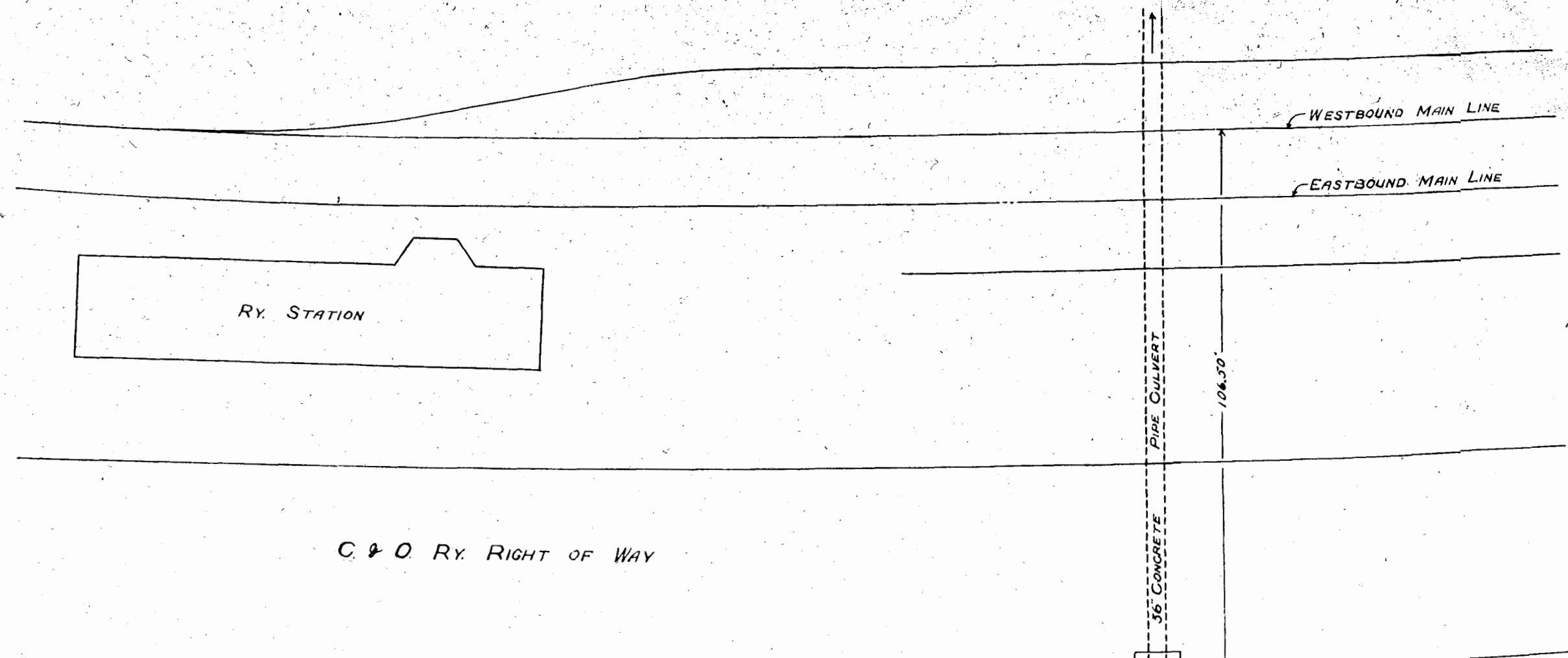

5-35

MAP OF  
THE CAPITOL OIL COMPANY  
PROPERTY, TOANO, VA.  
SCALE 1" = 20'  
Nov 5, 1931.

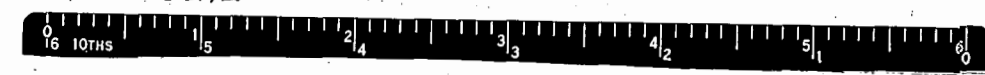

The undersigned hereby certifies that on the 4th of November, 1931, he ran the line shown on the above plat as S 77°-30' W 198.30 feet, being the dividing line between the Capitol Oil Company and A. Elizabeth Marston, that those were present at the time, H. E. Jackson, representing Capitol Oil Company and A. Elizabeth Marston, in person, both of whom were satisfied with the location of said boundary as shown on said plat.

Given under my hand this 5th day of November, 1931.  
G. T. Webb,  
Surveyor.

Recorded Dec. 30, 1931,  
in  
D. B. No. 26, page  
*Virginia Blanchard*, clerk

SURVEYING AND MAPPING  
WILLIAMSBURG, VA.