

Recorded Aug. 17, 1931,
 1n
 D. B. No. 14, pp 513-14-15.
Virginia Blanchard, Clerk

MAP OF THE
 WILLIAMSBURG METHODIST
 EPISCOPAL CHURCH SOUTH
 SHOWING LOCATION
 OF BUILDINGS
 SCALE 1:20
 Y. Cent D. McKinnis
 Surveying & Mapping
 Williamsburg, Va
 JUNE 6, 1931

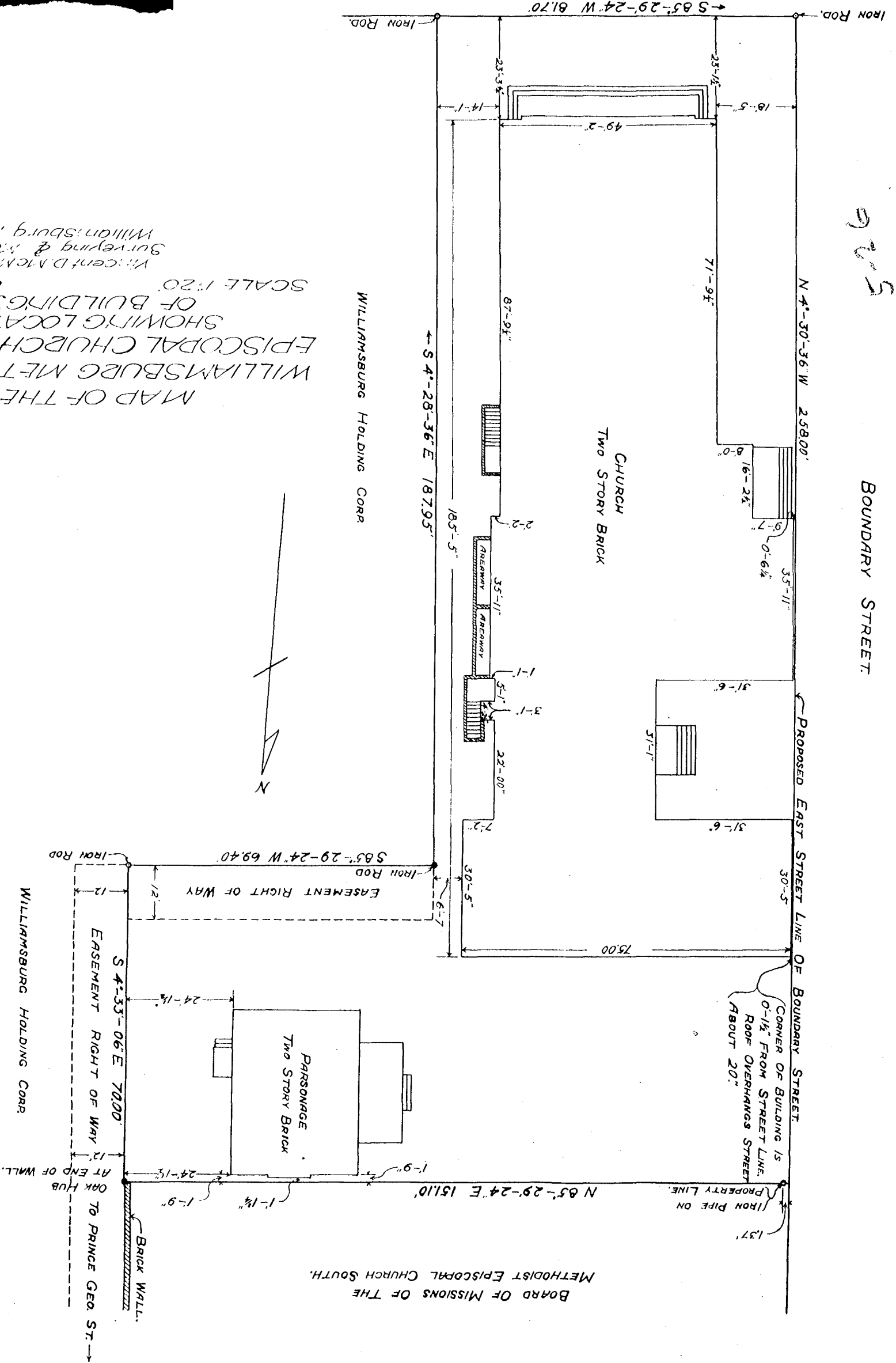

925

DRAWER NO. SHEET NO.
 VIRGINIA ELECTRIC & POWER CO.
 PROPOSED LINE
 TRANSMISSION LINE
 PART TO ACCOMPANY RIGHT OF WAY AGREEMENT
 WITH
 KENNETH MALLORY
 DISTRICT COUNTY STATE
 WILLIAMSBURG JAMES CITY VIRGINIA
 DATE LINE IN AT 11:24 AM
 SURVEYED BY

Recorded Nov. 28, 1931,
 in
 D. B. #26, page 316
Virginia Blanchard, Clerk

