

PLAT OF THE HARLOW MEPHAM PROPERTY
SITUATED IN JAMES CITY COUNTY VA.
SURVEYED JANUARY 14TH 1931

V.D. MCMANUS
CERTIFIED SURVEYOR
WILLIAMSBURG VA

HARLOW MEPHAM
AREA 7.64 ACRES

D. J. MEPHAM

D. J. MEPHAM

OAK

GUM

STAKE

543° 00' W 448.9'

STAKE

STATE HIGHWAY NO. 510

TO WILLIAMSBURG

Recorded Feby. 2, 1931,
in
D. B. #26, page 114-15
V.D. Blanchard, Clerk

5-18

State Highway # 60

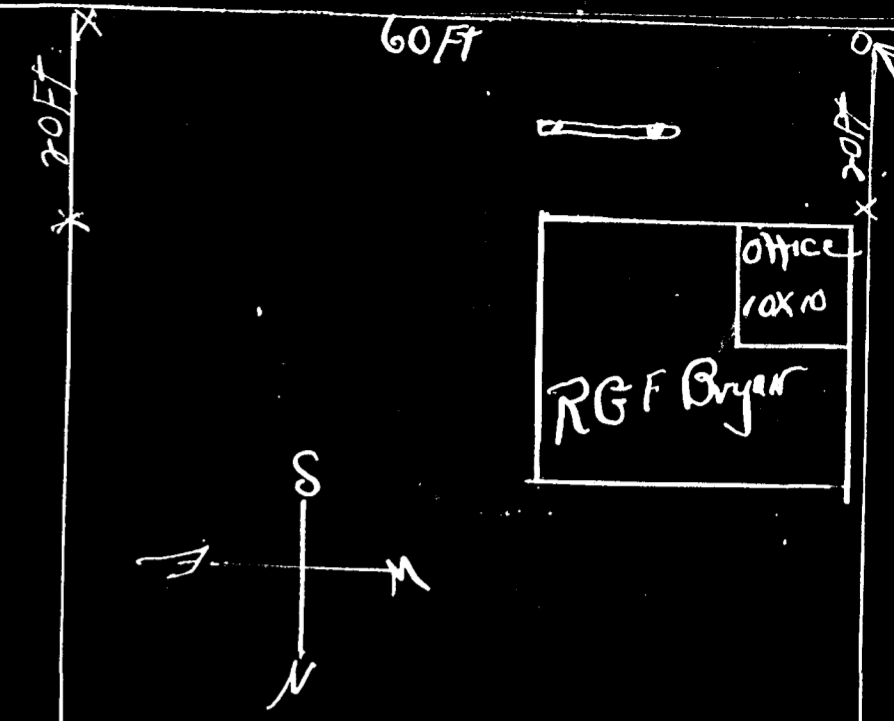

Recorded Jan 28, 1931,
in
DB no 14, p 429-30-31-
Virginia Blanchard Clerk

County Road To Nuge - Va
50 ft

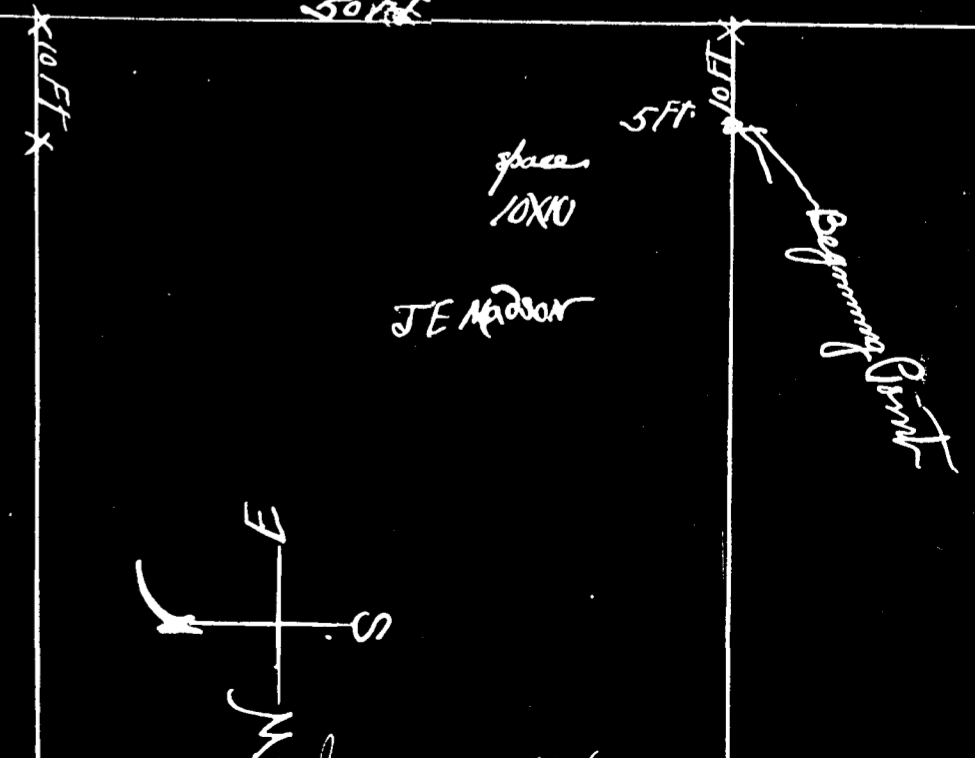

Recorded Jan 28, 1931,
in
DB no 26, p 109-
Virginia Blanchard Clerk