

E.H.M.  
KODU 52110  
54711

PARCEL NO. 1 = 3.28 ACRES  
SECTION BOUNDARY  
PARCEL NO. 2 = 3.23 ACRES



BRECHMAN

145

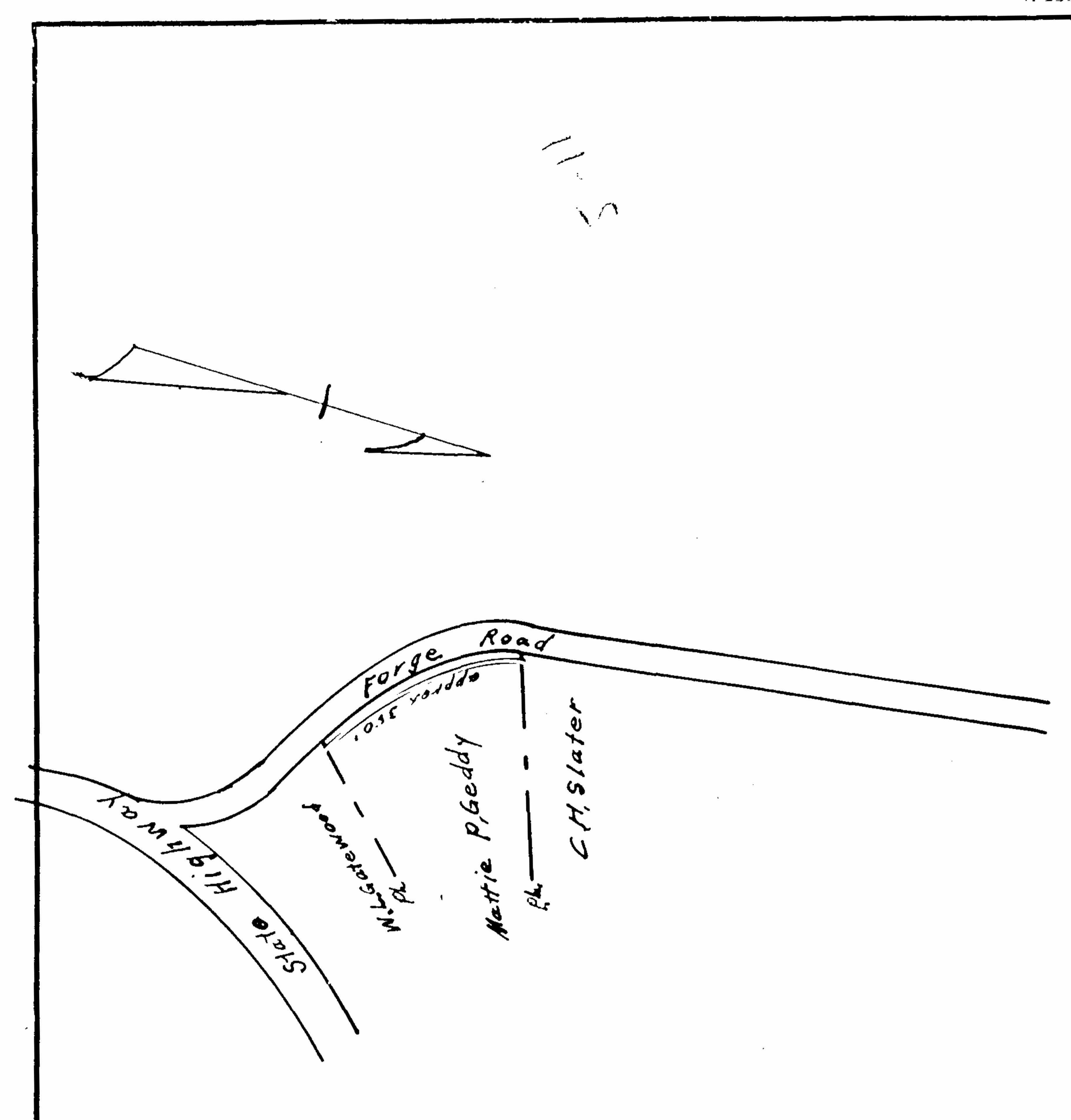

VIRGINIA ELECTRIC & POWER CO.  
Proposed Line  
PLAT TO ACCOMPANY RIGHT-OF-WAY AGREEMENT  
MATTIE P. GEDDY  
DISTRICT COUNTY STATE  
Preston James City VA  
SCALE 1 INCH = 6 - 2 - 30  
SURVEYED BY  
Wag. Forge No. 3

Recorded Aug. 19, 1930,  
in  
Dr. B. No. 26, p. 607.  
Virginia Blauhaugh, Clerk

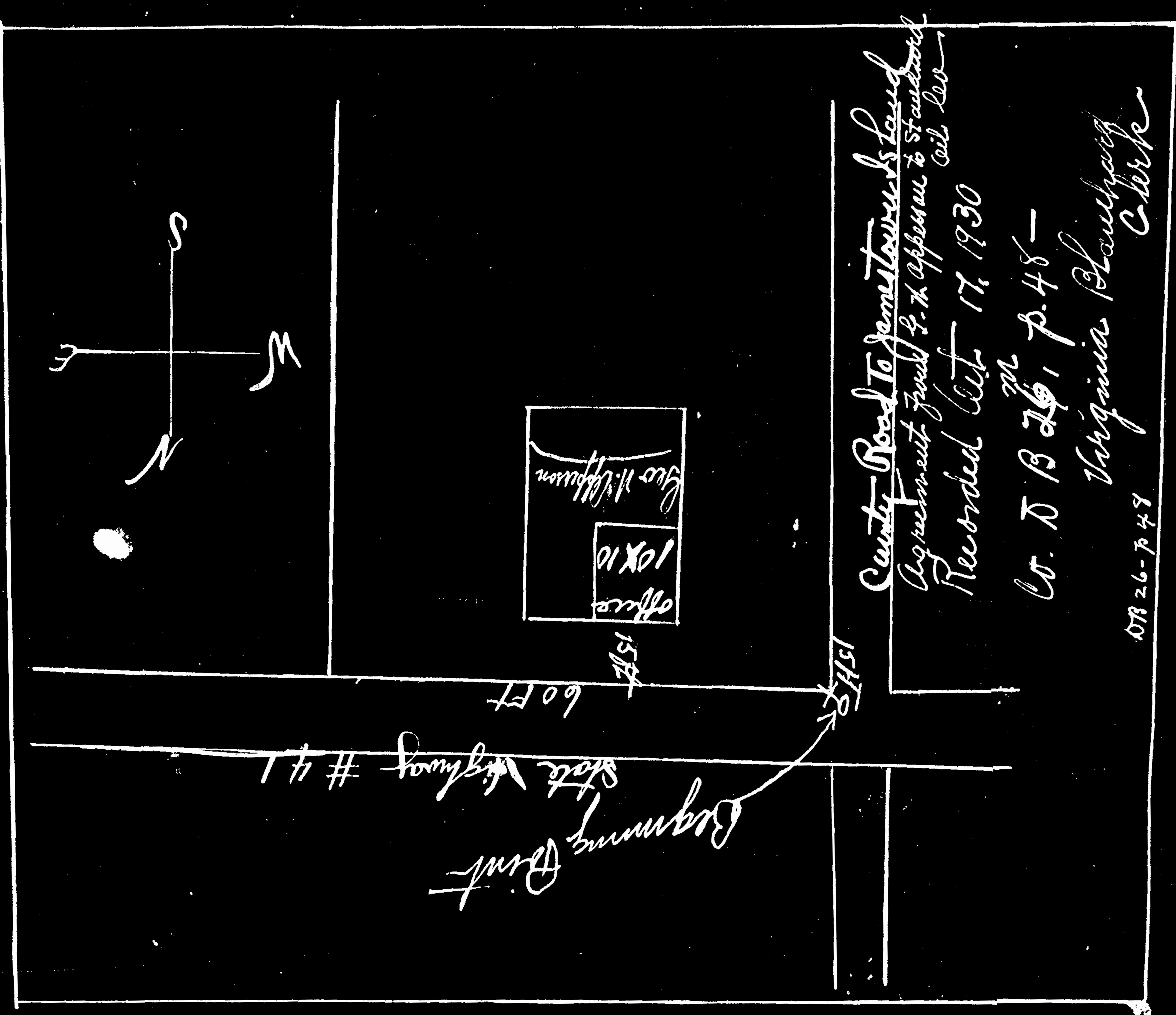
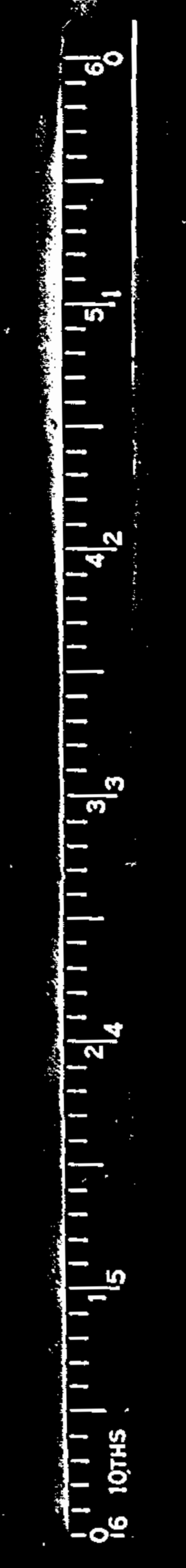

County Road To Jametown Island  
Agreement filed & approved to Standard  
Recorded Oct. 17, 1930  
Co. D B 26, p. 48 -  
Virginia Blauhaugh  
Clerk  
DR 26 - p 48