

BEGIN BOOK 5

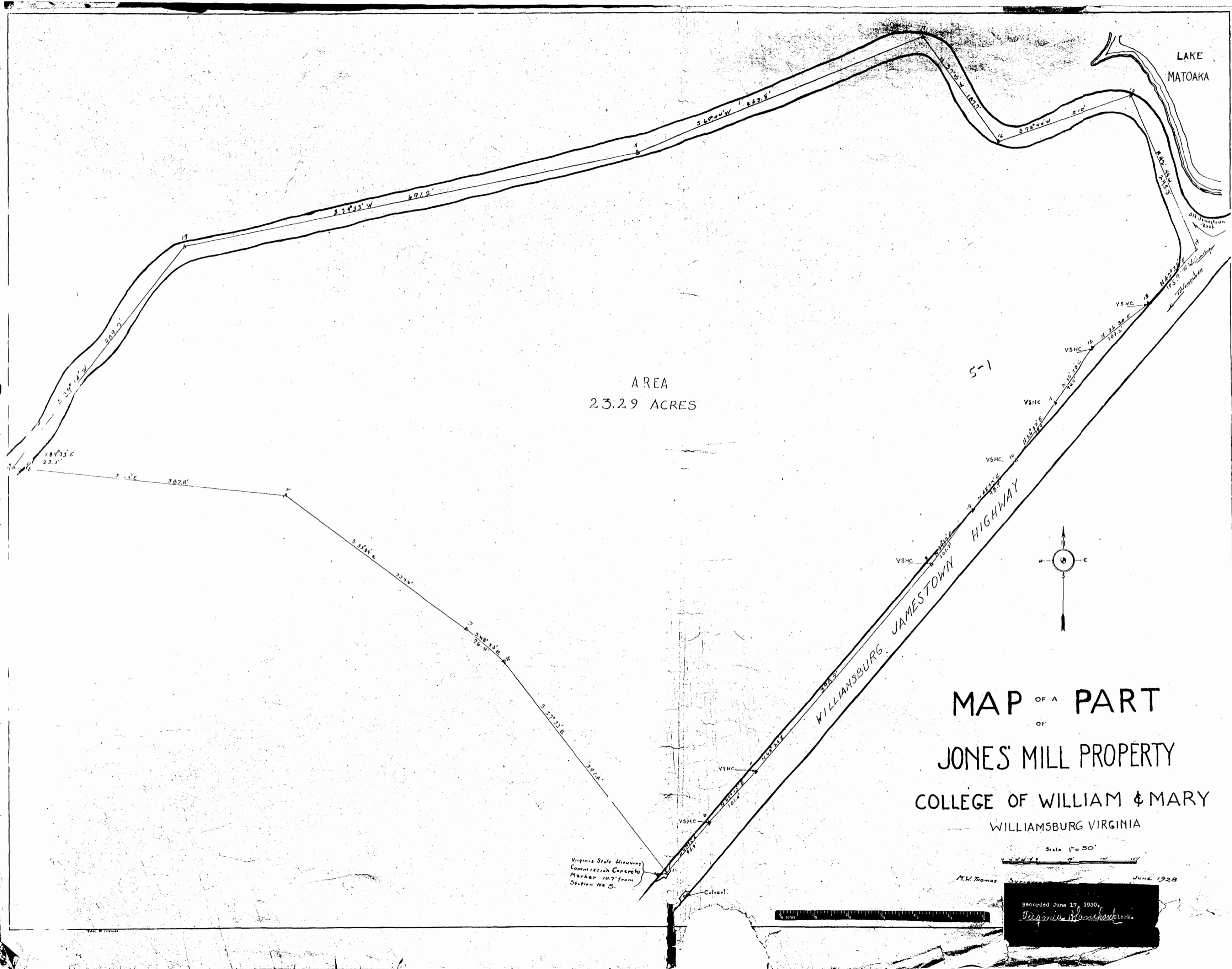

AREA
23.29 ACRES

MAP OF A PART
OF
JONES' MILL PROPERTY
COLLEGE OF WILLIAM & MARY
WILLIAMSBURG VIRGINIA

Scale 1" = 50'
M.W. Thomas Surveyor JUNE 1928

Virginia State Highway
Commission Concrete
Marker 10.7' from
Station No. 5.

Recorded June 17 1930.
Virginia Plans & Specifications