

VIRGINIA ELECTRIC & POWER CO.
 Toano Loop
 TRANSMISSION LINE
 PLAT TO ACCOMPANY RIGHT-OF-WAY AGREEMENT
 WITH
 Dr. G. G. Hankins
 DISTRICT COUNTY STATE
 Stonehouse James City VA
 SCALE: 1 INCH = None FT. 7-8-29-28
 SURVEYED BY
 Wbq.T-P. No. 698

WEST WILLIAMSBURG HEIGHTS
 RANDOLPH STREET

NELSON AVE.

HARRISON AVE.

PLAT OF LAND
 BELONGING TO
 H.D. BOZARTH
 2.66 ACRES

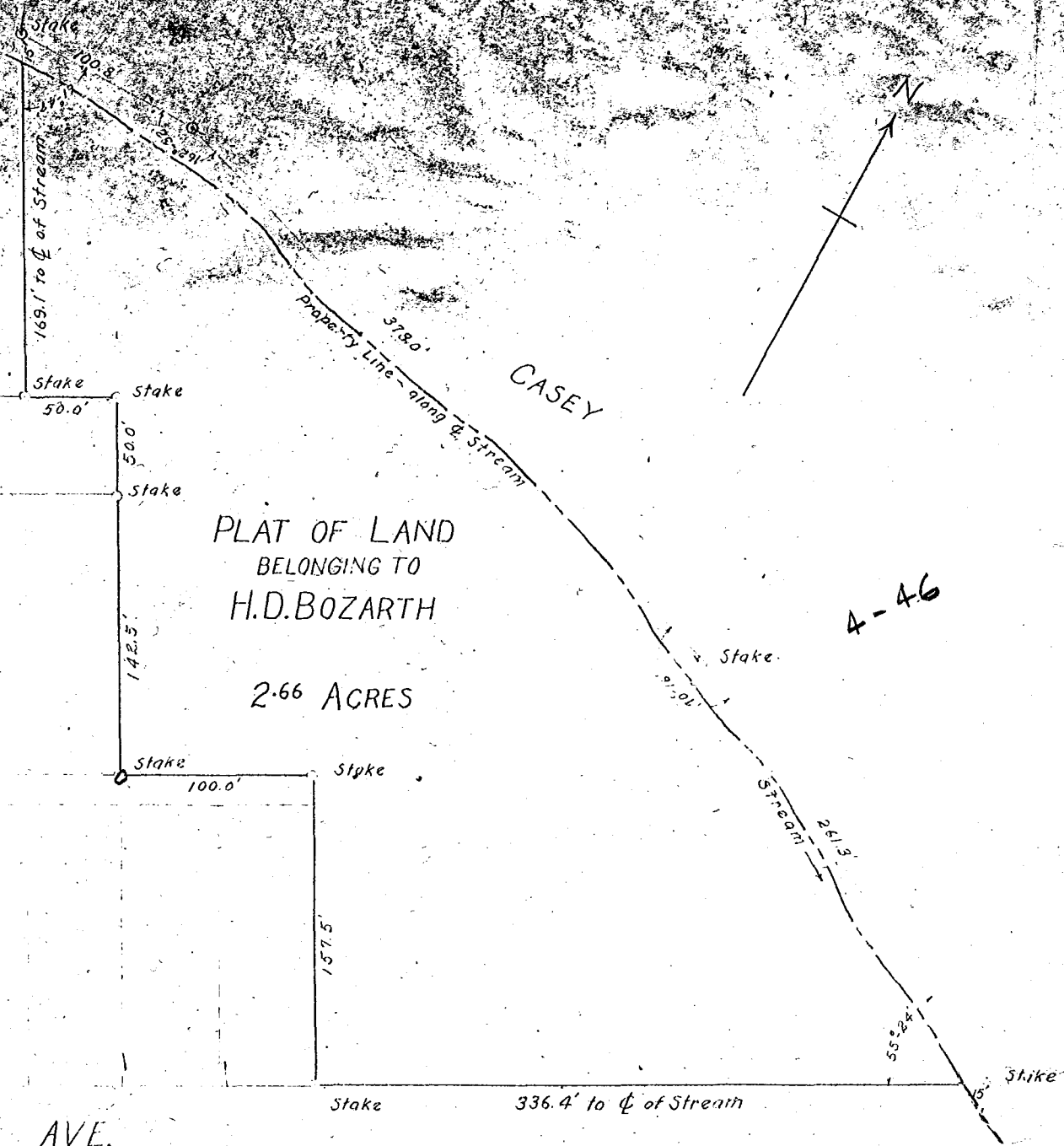

Surveyed by C. M. Bozarth
 Scale: 1" = 50' Jan. 18, 1930

