

DUNMORE OR SPOTSWOOD STREET

DUKE OF GLOUCESTER STREET

NICHOLSON STREET

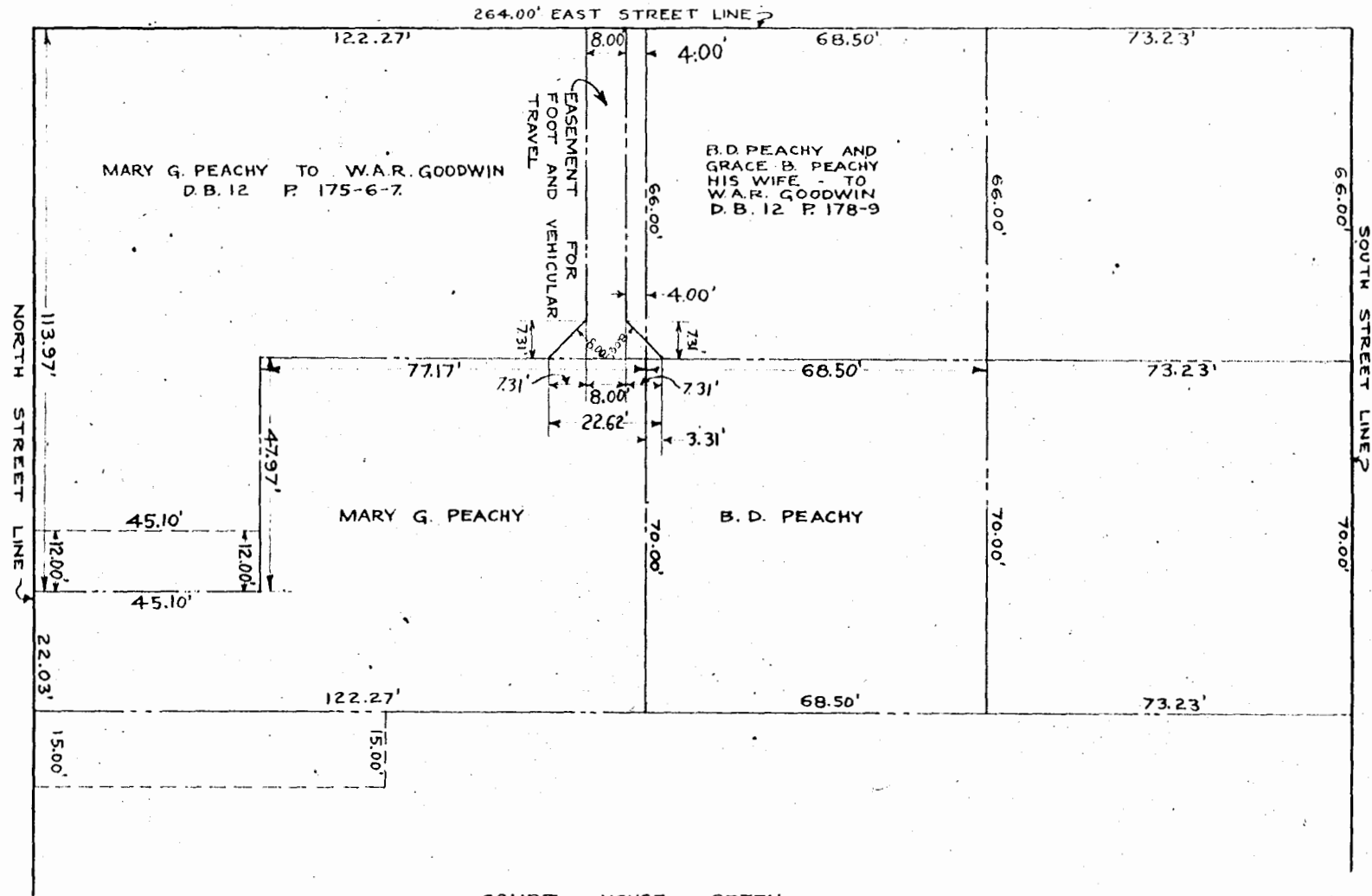

Handwritten initials or signature

Recorded Nov 1, 1929
 in
 D B 14, p 133.
 Virginia Blanchard
 Clerk

WILLIAMSBURG HOLDING CORPORATION
 REVISION NO. 1 TO SUPPLEMENT NO. 1 TO PROPERTY PLAT BLOCK NO. 19-1
 SHOWING EASEMENT FROM DUNMORE ST TO PEACHY PROPERTY
 RESTORATION SURVEY WILLIAMSBURG VA
 MAY 17, 1929
 SCALE: 1" = 20'

J. TEMPLE WADDELL
 CERTIFIED CIVIL ENGINEER
 RICHMOND, VIRGINIA

