

VIRGINIA ELECTRIC & POWER CO.
 DISTRIBUTION ENGINEERING DEPT.
 B. I. Jenson
 District County State
 Powhatan James City Va.
 CHECKED DATE 6/25/29 V.O.H. Scale None
 Wbg. T.P. No 63

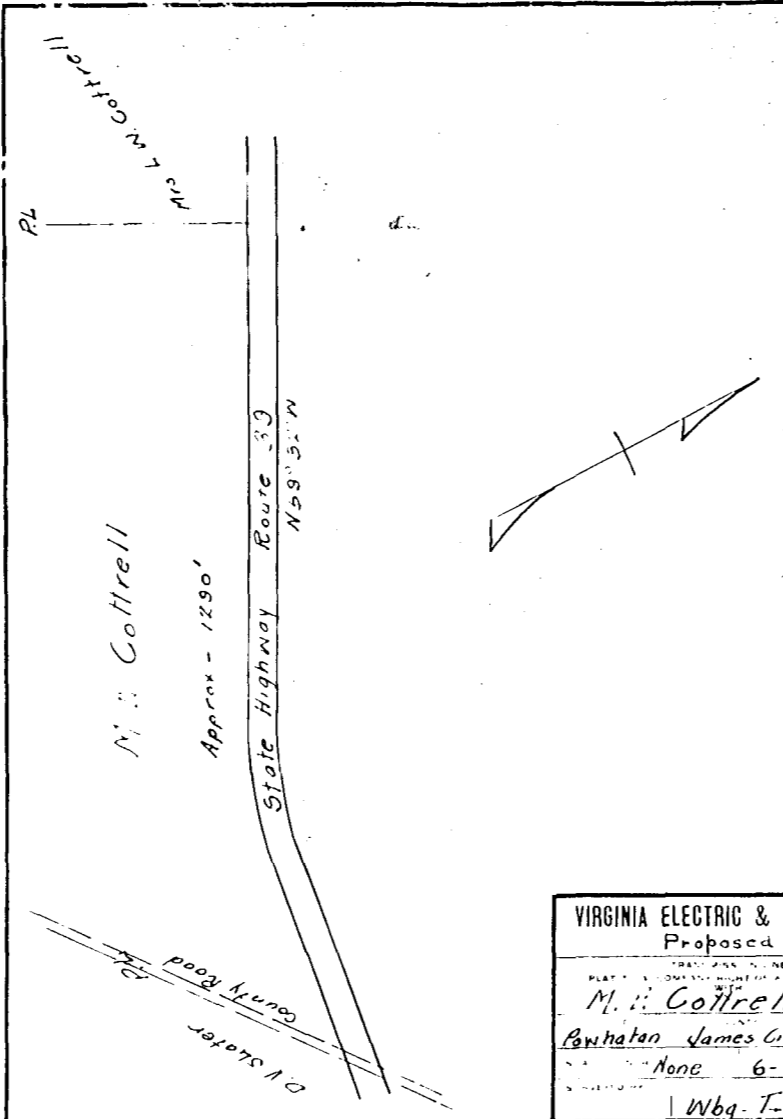

VIRGINIA ELECTRIC & POWER CO.
 Proposed Line
 M. Cottrell
 Powhatan James City Va.
 None 6-27-29
 Wbg. T.P. No 48

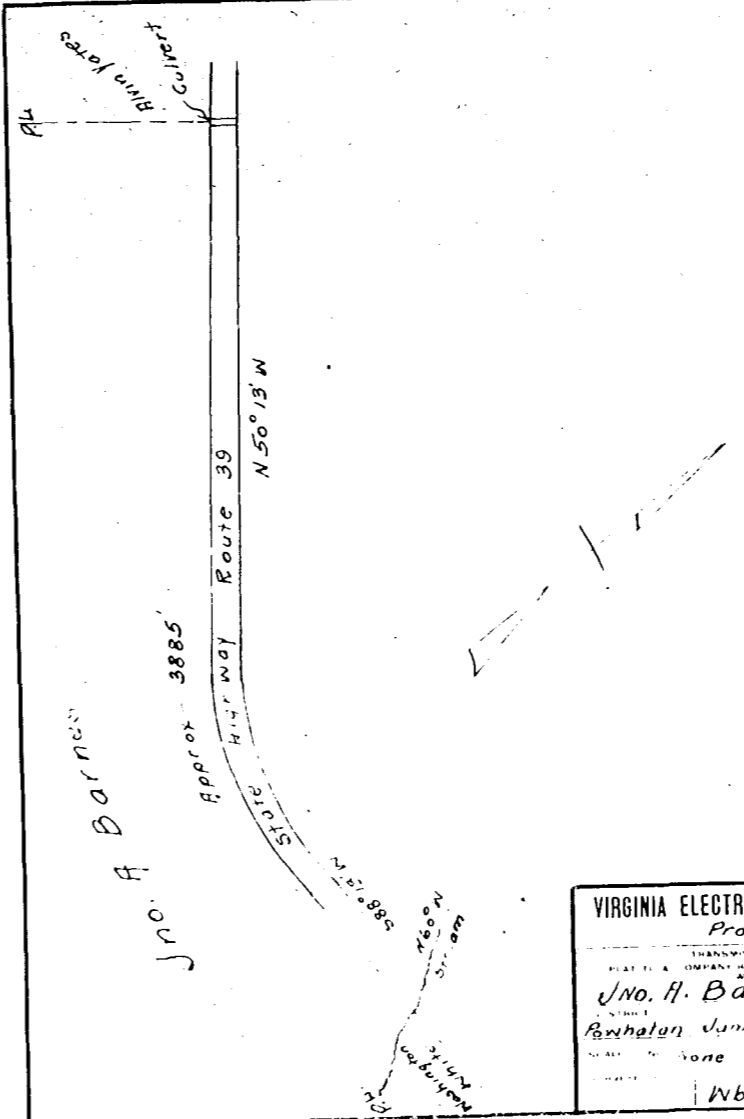

VIRGINIA ELECTRIC & POWER CO.
 Proposed Line
 Jno. A. Barnes
 Powhatan James City Va.
 None 6-26-29
 Wbg. T.P. No 53

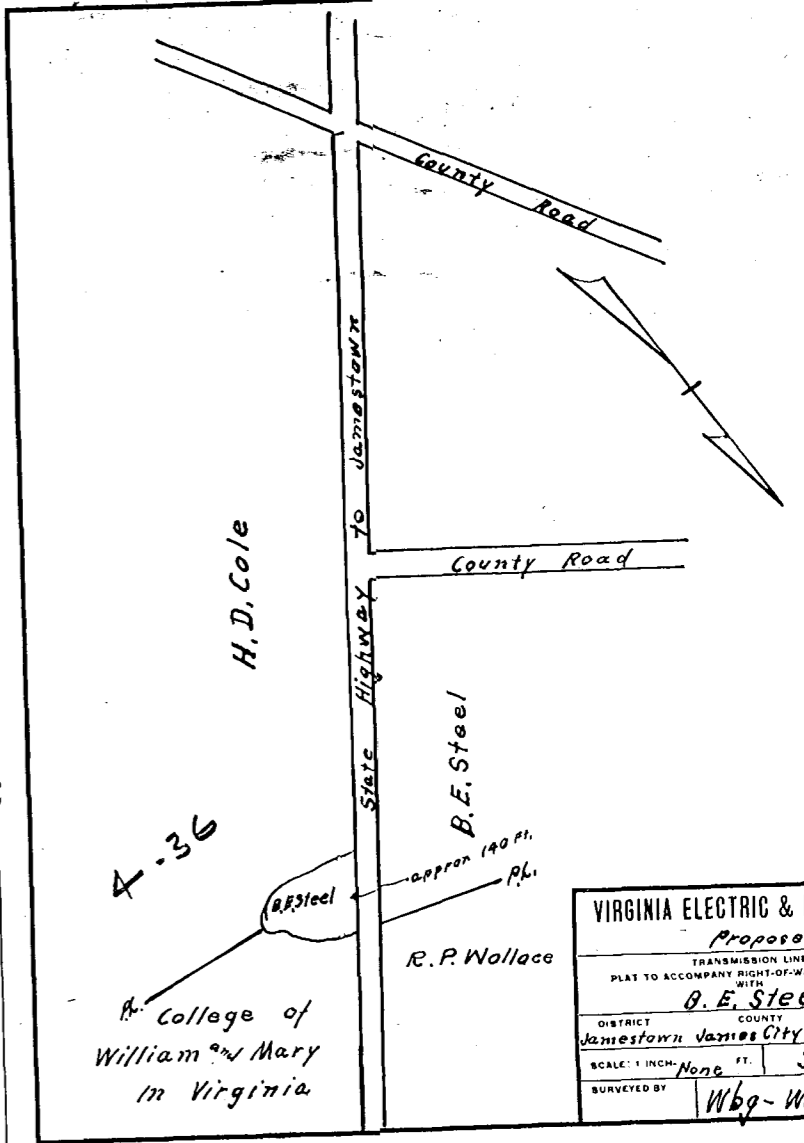

VIRGINIA ELECTRIC & POWER CO.
 Proposed Line
 B. E. Steel
 District County State
 Jameson James City Va.
 SCALE: 1" = None FT. 3-7-30
 SURVEYED BY Wbg. W.J. No. 7

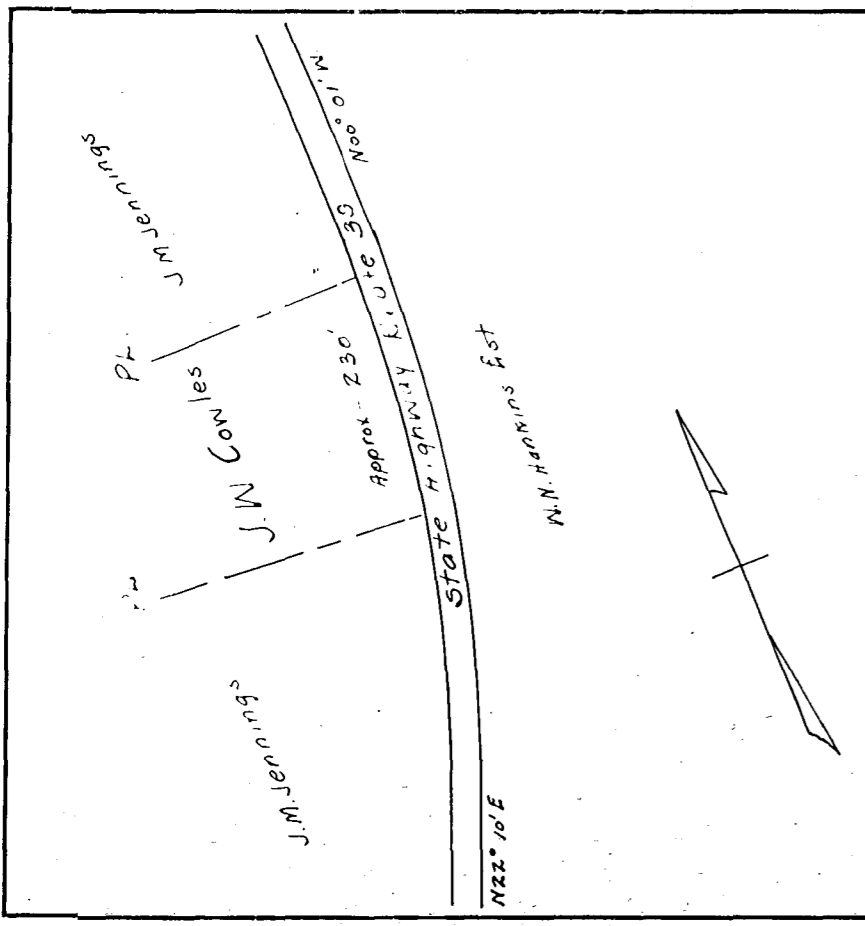

VIRGINIA ELECTRIC & POWER CO.
 Proposed Line
 J.M. Conlles
 Powhatan James City Va.
 None 6-29-29
 Wbg. T.P. No 66

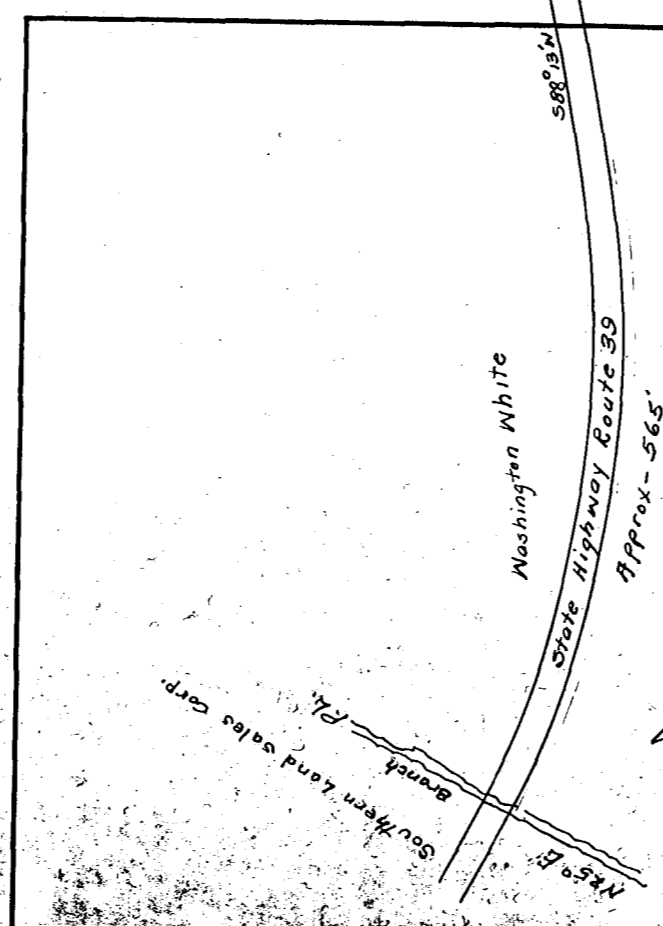

VIRGINIA ELECTRIC & POWER CO.
 Proposed Line
 Jno. A. Barnes
 Powhatan James City Va.
 None 7-8-29
 Wbg. T.P. No 53A

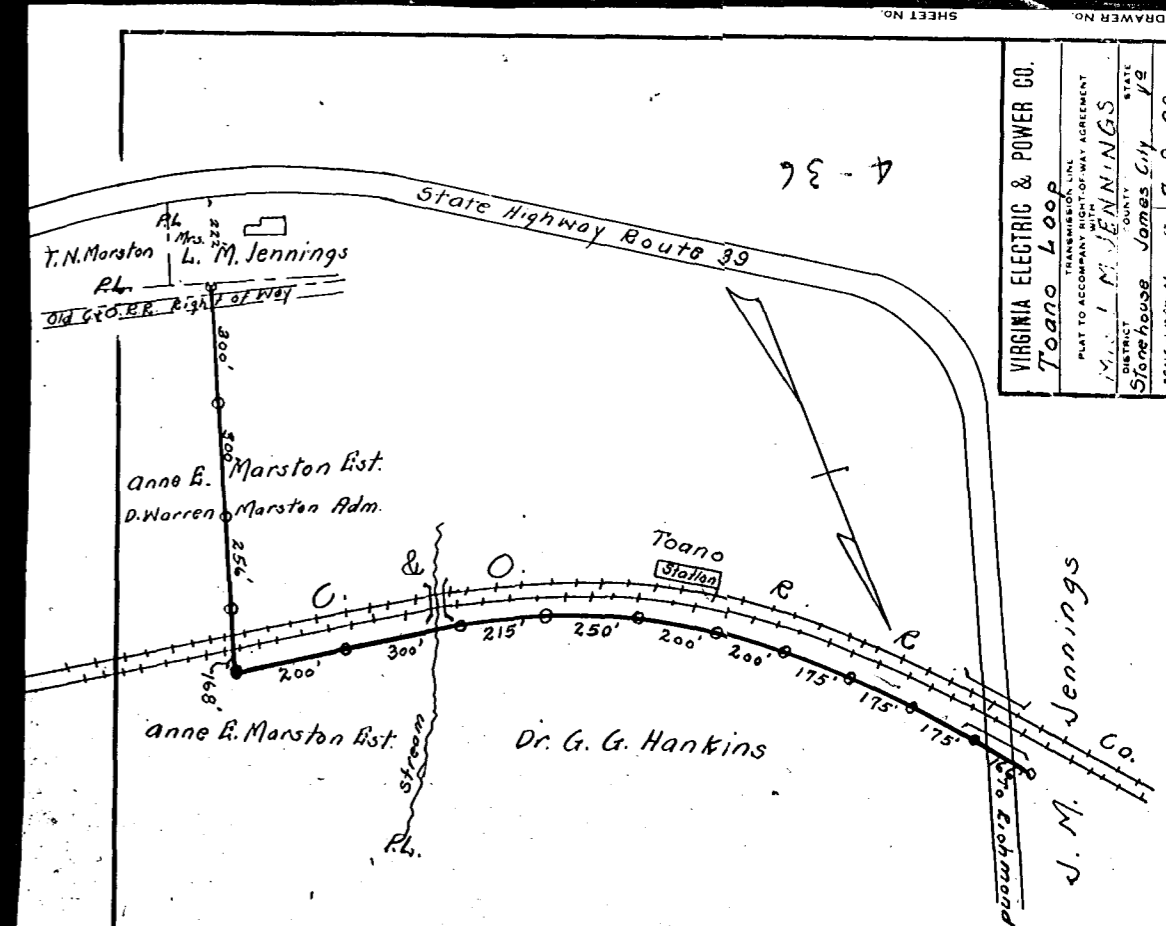

VIRGINIA ELECTRIC & POWER CO.
 Proposed Line
 Toano Loop
 District County State
 Stonehouse James City Va.
 SCALE: 1" = None FT. 7-8-29
 SURVEYED BY Wbg. T.P. No. 69

