

VIRGINIA ELECTRIC & POWER CO.  
 PLAT TO ACCOMPANY RIGHT-OF-WAY AGREEMENT  
 WITH  
*P. Nelson*  
 SURVEYOR CITY OF WILLIAMSBURG VA  
 SCALE NONE 3/23/28  
 SURVEYED BY W692-1928-22

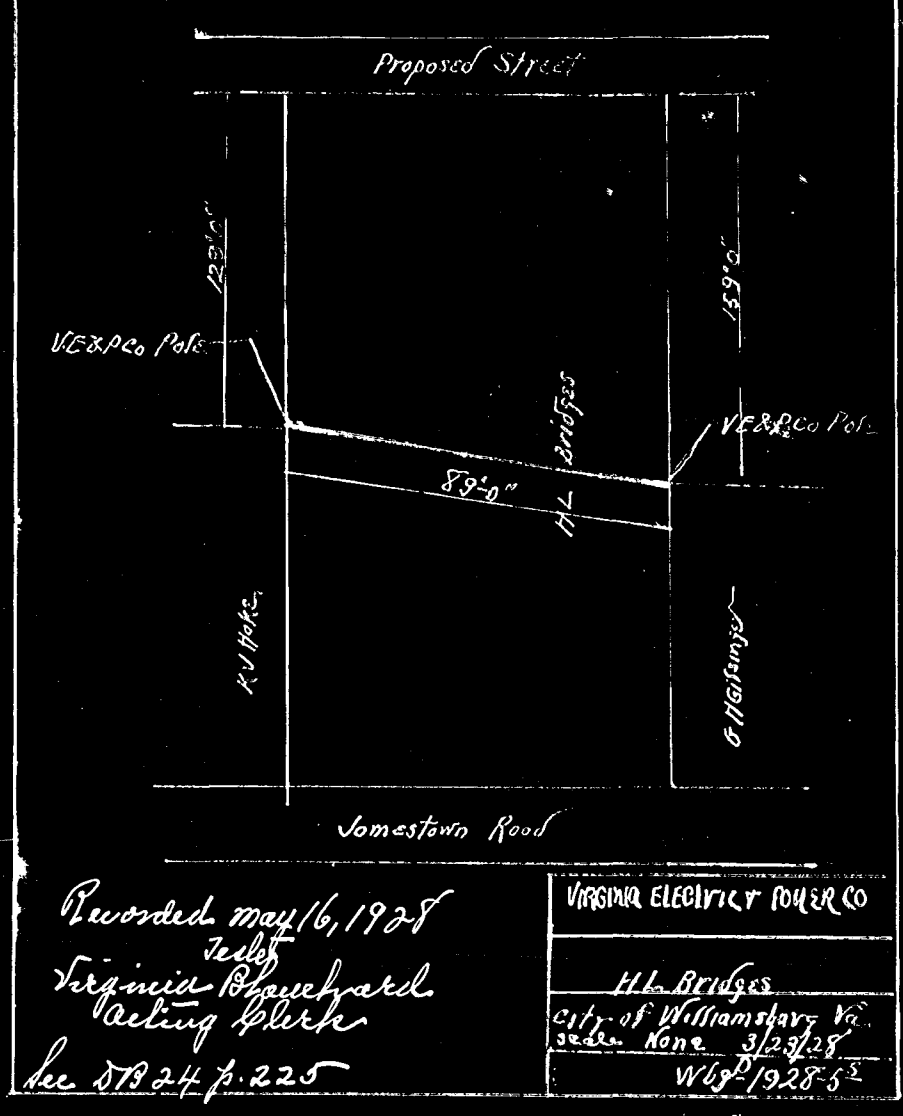

Recorded May 16, 1928  
*Self*  
 Virginia Blanchard  
 Acting Clerk  
 See DB 24 p. 225

VIRGINIA ELECTRIC & POWER CO.  
 H.L. Bridges  
 City of Williamsburg, Va.  
 Scale None 3/23/28  
 W692-1928-52

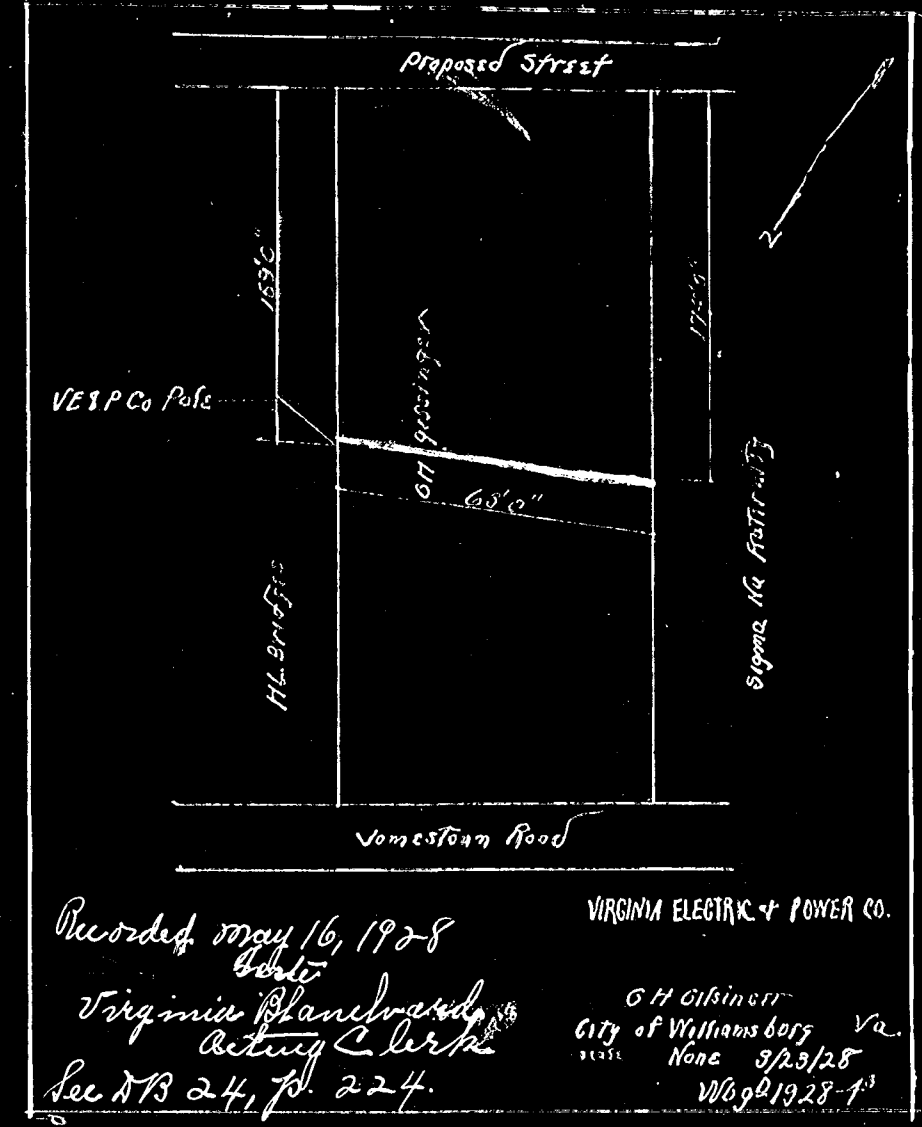

Recorded May 16, 1928  
*Self*  
 Virginia Blanchard  
 Acting Clerk  
 See DB 24, p. 224.

VIRGINIA ELECTRIC & POWER CO.  
 G.H. Gilchrist  
 City of Williamsburg, Va.  
 Scale None 3/23/28  
 W692-1928-1

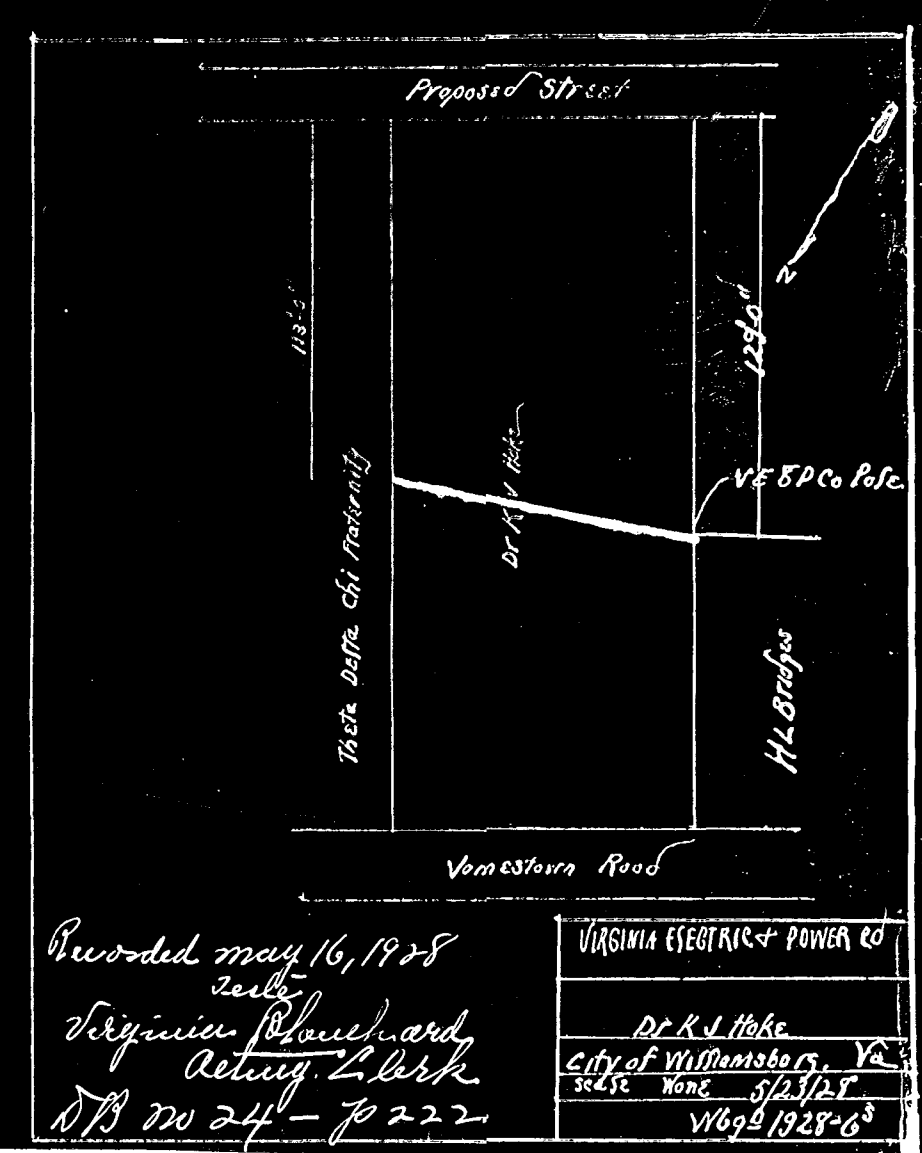

Recorded May 16, 1928  
*Self*  
 Virginia Blanchard  
 Acting Clerk  
 DB no 24 - p. 222

VIRGINIA ELECTRIC & POWER CO.  
 Dr. K.J. Hite  
 City of Williamsburg, Va.  
 Scale None 3/23/28  
 W692-1928-63

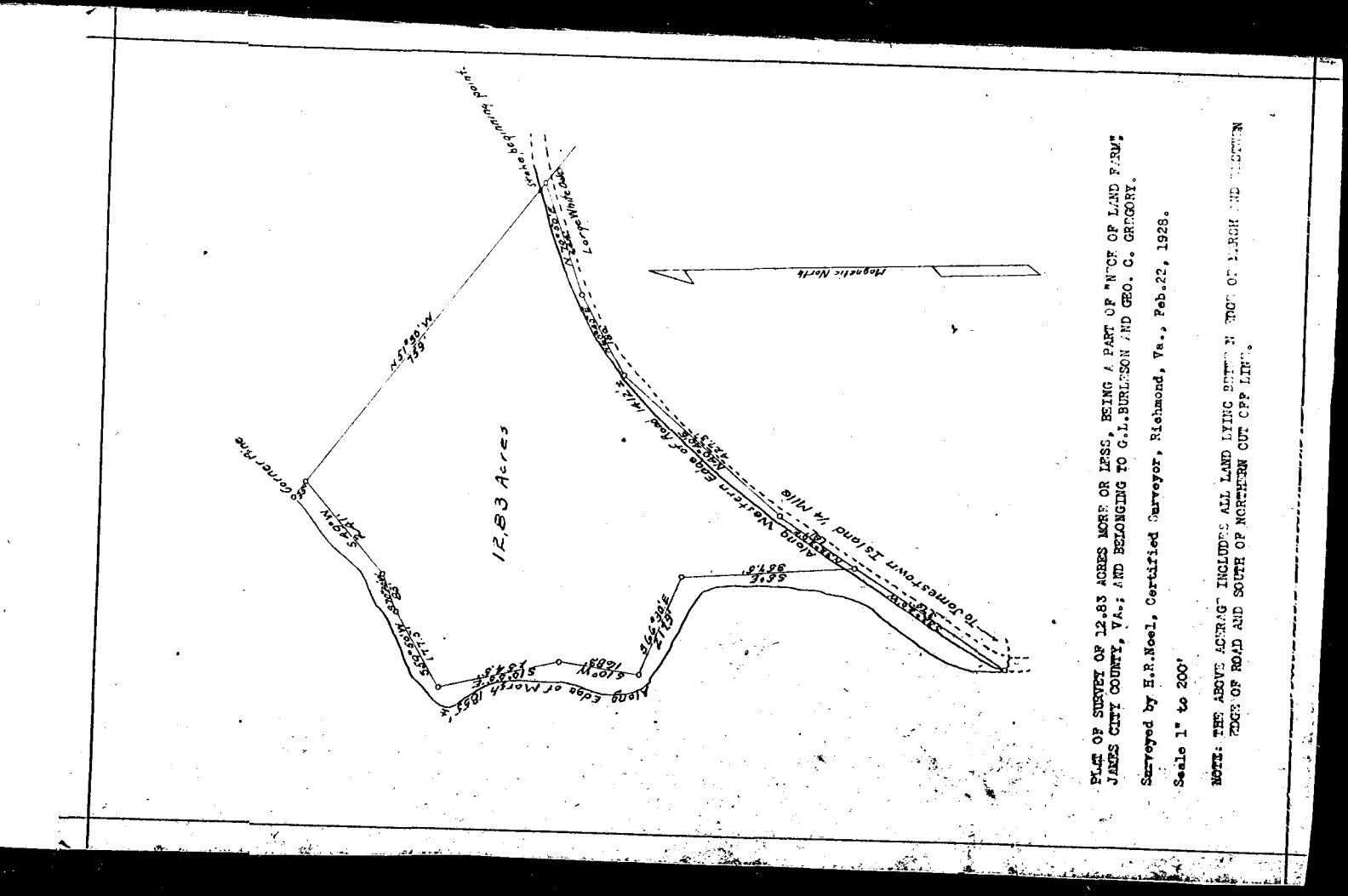

PLAT OF SURVEY OF 12.83 ACRES MORE OR LESS, BEING A PART OF "TOP OF LAND FARM" JAMES CITY COUNTY, VA., AND BELONGING TO GILBURNSON AND GEO. C. GREGORY.  
 Surveyed by H.H. Noel, Certified Surveyor, Richmond, Va., Feb. 22, 1928.  
 Scale 1" to 200'

NOTE: THIS ABOVE SURVEY INCLUDES ALL LAND LYING BETWEEN THE TOP OF LARCH AND SOUTHERN EDGE OF ROAD AND SOUTH OF NORTHERN CUT OFF LINE.

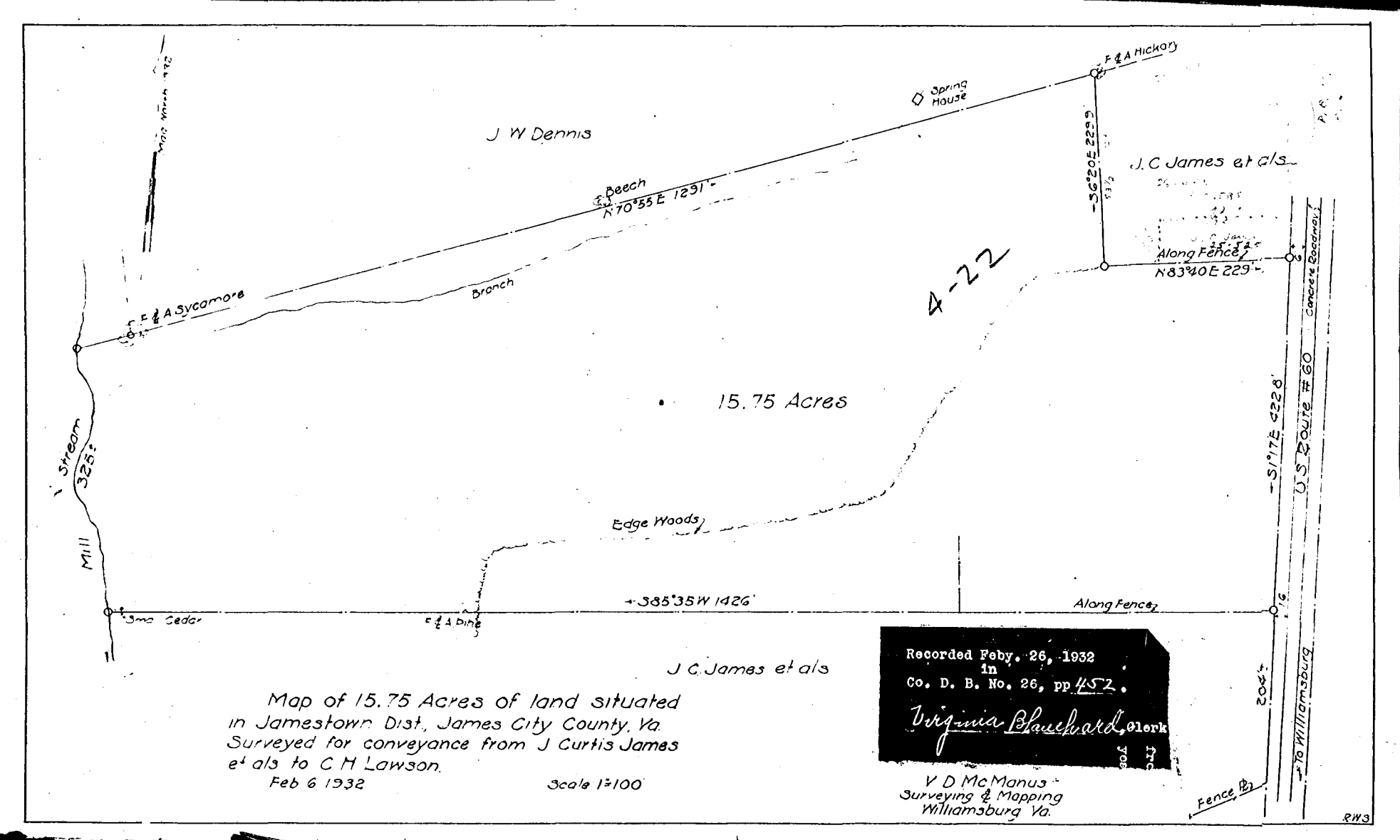

Map of 15.75 Acres of land situated in Jamestown Dist., James City County, Va. Surveyed for conveyance from J Curtis James et al to C.H. Lawson. Feb 6 1932 Scale 1"=100'

Recorded Feby. 26, 1932  
 in  
 Co. D. B. No. 26, pp 452.  
 Virginia Blanchard, Clerk  
 V.D. McManus  
 Surveying & Mapping  
 Williamsburg, Va.

