

VIRGINIA ELECTRIC & POWER CO.
 WILLIAMSBURG - YORKTOWN
 TRANSMISSION LINE
 PLAT TO ACCOMPANY RIGHT-OF-WAY AGREEMENT
 WITH
 R. K. TAYLOR
 COUNTY
 JAMES CITY VA
 SCALE: 1" = 50'
 DATE: 5-17-26
 DRAWN BY: W. J. 1926-40

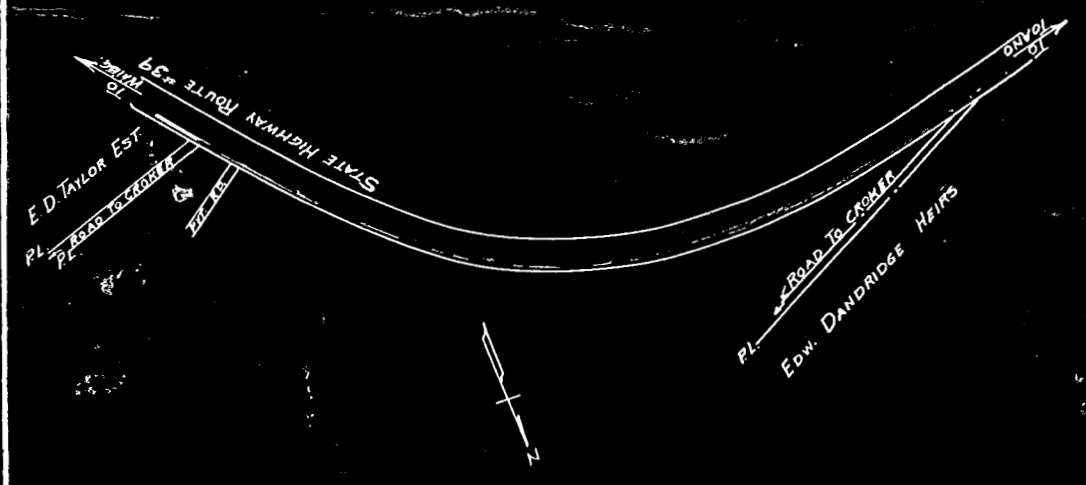

VIRGINIA ELECTRIC & POWER CO.
 WILLIAMSBURG - YORKTOWN
 TRANSMISSION LINE
 PLAT TO ACCOMPANY RIGHT-OF-WAY AGREEMENT
 WITH
 A. G. HARWOOD
 COUNTY
 JAMES CITY VA
 SCALE: 1" = 50'
 DATE: 5-24-26
 DRAWN BY: W. J. 1926-102

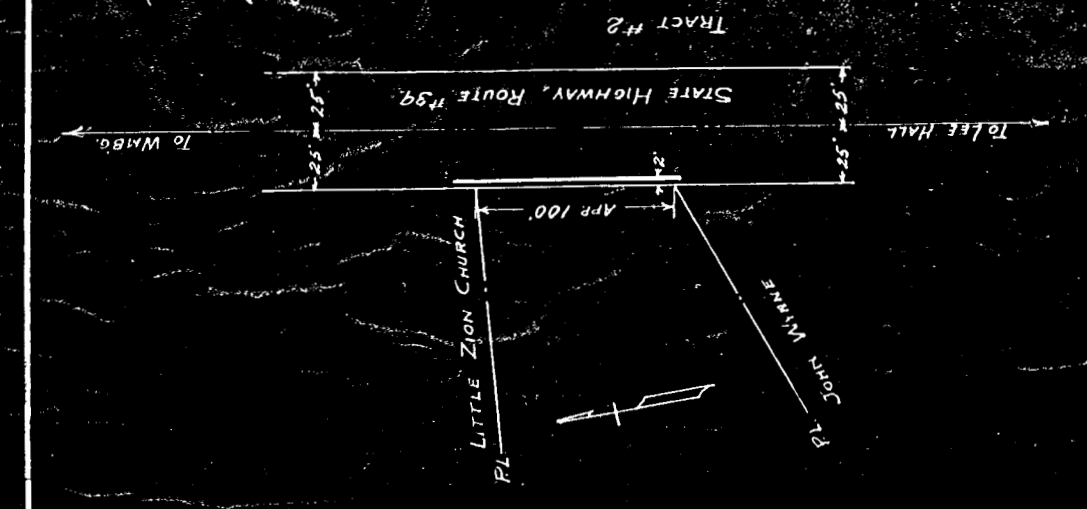

VIRGINIA ELECTRIC & POWER CO.
 WILLIAMSBURG - YORKTOWN
 TRANSMISSION LINE
 PLAT TO ACCOMPANY RIGHT-OF-WAY AGREEMENT
 WITH
 Joseph N. Paw
 COUNTY
 JAMES CITY VA
 SCALE: 1" = 50'
 DATE: April 19, 1926
 DRAWN BY: T. W. G. W. J. 1926-32



VIRGINIA ELECTRIC & POWER CO.
 WILLIAMSBURG - YORKTOWN
 TRANSMISSION LINE
 PLAT TO ACCOMPANY RIGHT-OF-WAY AGREEMENT
 WITH
 A. G. HARWOOD
 COUNTY
 JAMES CITY VA
 SCALE: 1" = 50'
 DATE: 6-19-26
 DRAWN BY: W. J. 1926-101

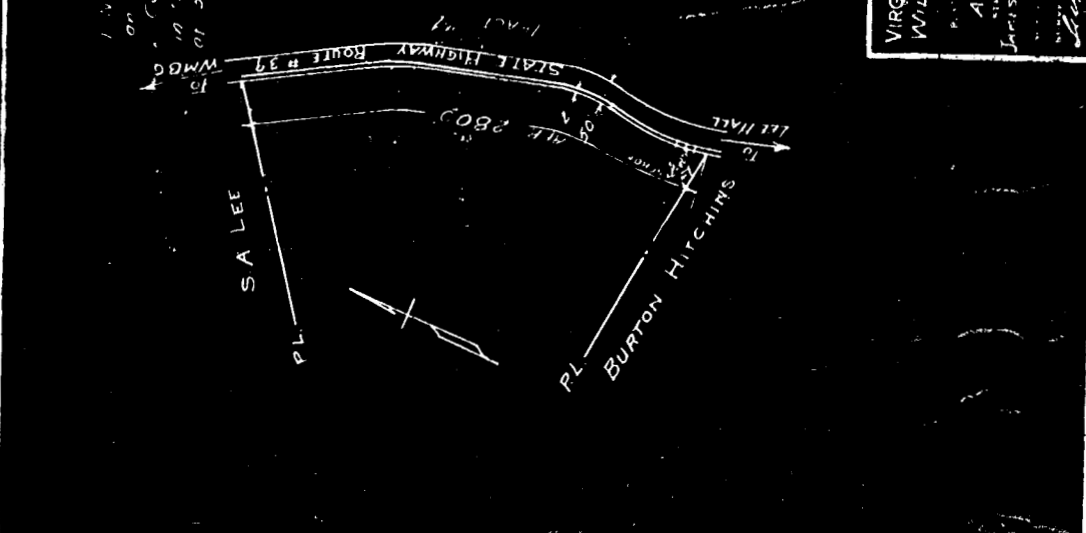

VIRGINIA ELECTRIC & POWER CO.
 WILLIAMSBURG - YORKTOWN
 TRANSMISSION LINE
 PLAT TO ACCOMPANY RIGHT-OF-WAY AGREEMENT
 WITH
 A. G. HARWOOD
 COUNTY
 JAMES CITY VA
 SCALE: 1" = 50'
 DATE: 6-22-26
 DRAWN BY: W. J. 1926-103

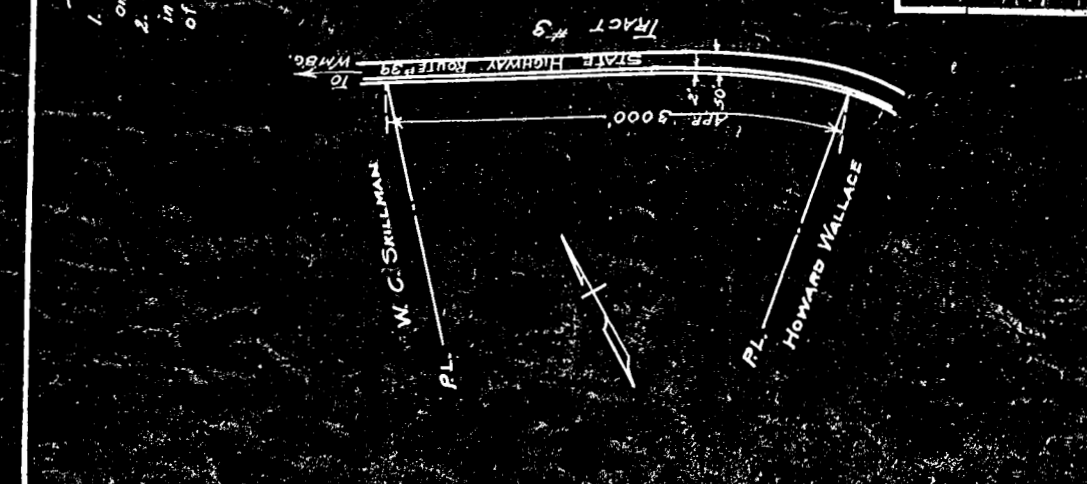

NOTES
 1. No trestles, cuts nor fills on this property.
 2. Center line of poles to be in the highway 2' from edge of 50' right-of-way.

NOTES
 1. No trestles, cuts nor fills on this property.
 2. Center line of poles to be in the highway 2' from edge of 50' right-of-way.

