

On Sept 15th 1925 I surveyed the above described tract of land near Dumas and Station District, James City County, Virginia and found the same to contain 4 1/4 acres with distances bearings &c. as they appear by the above plot.

Old Chandler  
Surveyor

Dec 3rd 1925 by direction of Mrs Geo Hockady and in accordance with a written agreement between her and the owner of the Wade tract. I surveyed the strip of land north of this tract mentioned in plot above and adjoining the Wade tract and found the same to contain two & 1/4 acres with distances and bearings as following beginning at a point marked W- S 88° W 157 1/2 ft. to a bushy log, thence N 54° 23' W 86 1/4 feet to dead hickory thence S 52 1/2 W 157 1/2 ft. to a hickory thence S 5 1/2 W. to the camp or Back Creek 43.225 acres in the above plot.

Recorded Jan 30, 1926 -  
T. J. Suter  
Virginia Sherriff  
Deputy Clerk

J. E. Banks Deed

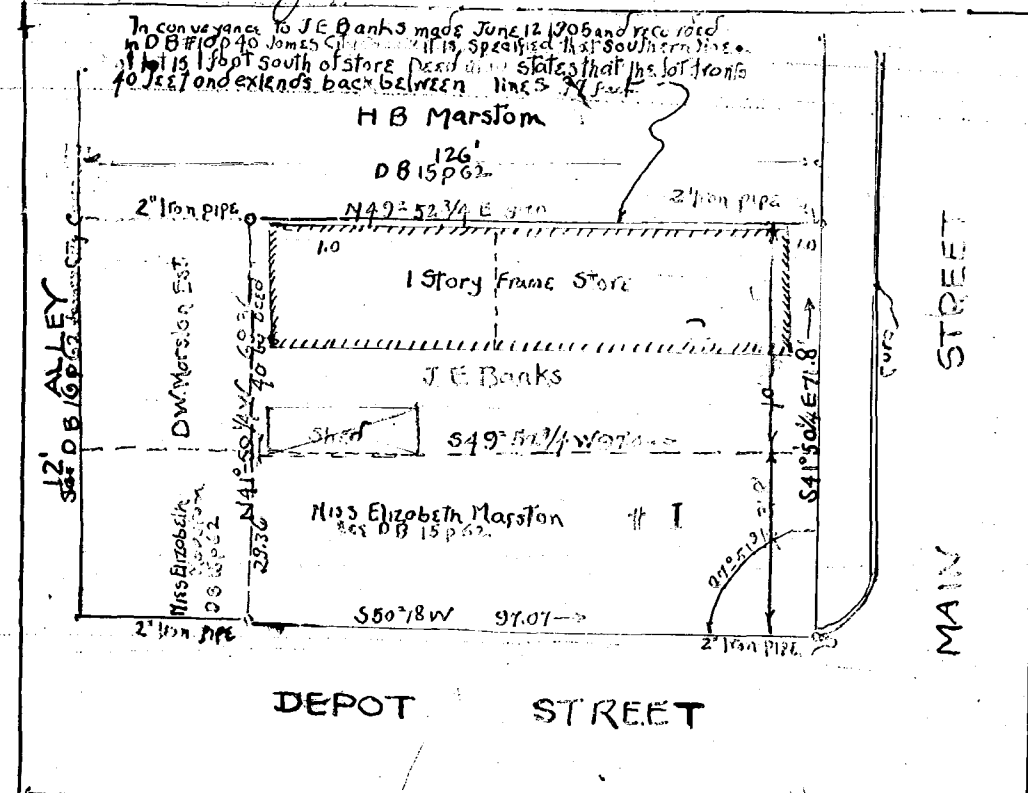

Map of two parcels of land # 1 and # 2 situated on the north side of Main Street and east of Depot Street in the town of Jono James City County Virginia. Parcel # 1 stands in the name of Elizabeth Marston and parcel # 2 in the name of J. E. Banks  
Feb 15, 1926 Scale 1"=20'

J Temple Wooddell  
Certified Civil Engineer  
Richmond, Va.

OK as to location  
J. M. Graves

Recorded Feb 16, 1926  
Virginia Sherriff  
Deputy Clerk

NB 67p 40  
FBP 62  
RM 78

Miss Elizabeth Marston Deed

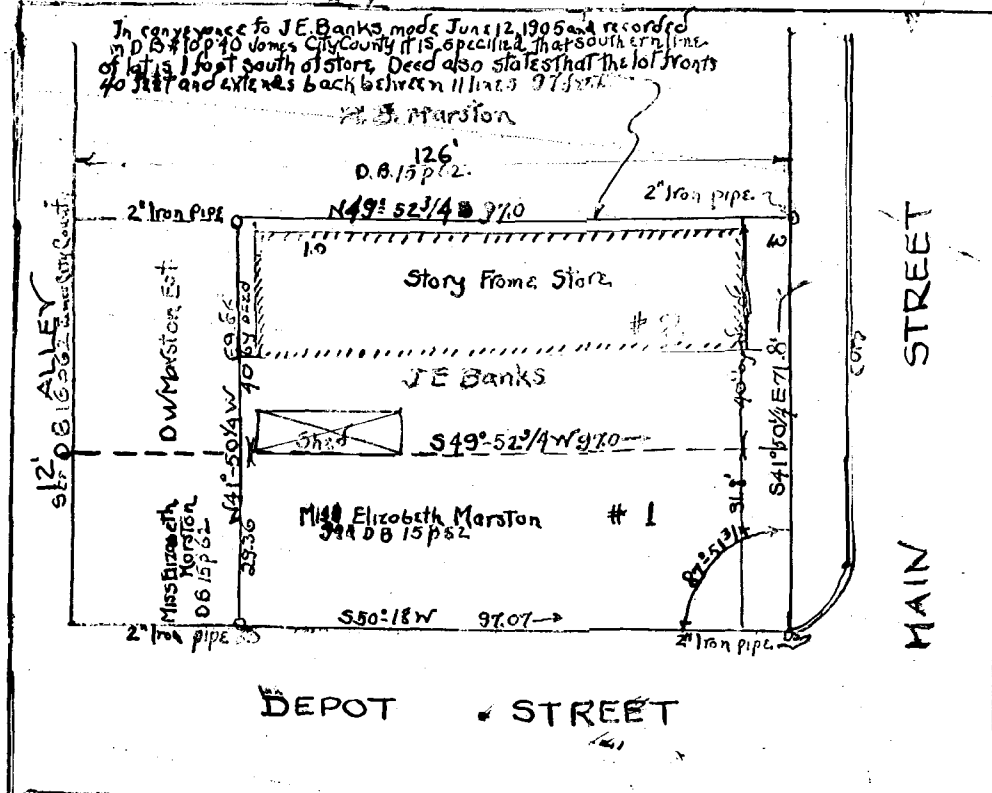

Map of two parcels of land # 1 and # 2 situated on the north side of Main Street and east of Depot Street in the town of Jono, James City County Virginia. Parcel # 1 stands in the name of Elizabeth Marston and parcel # 2 in the name of J. E. Banks  
Feb 15, 1926 Scale 1"=20'

J Temple Wooddell  
Certified Civil Engineer  
Richmond, Va.

OK as to location  
J. M. Graves

Recorded Feb 16, 1926  
Virginia Sherriff  
Deputy Clerk

NB 67p 40  
FBP 62  
RM 78