

Variation of magnetic needle 15° N.

Scale 50 ft to the inch

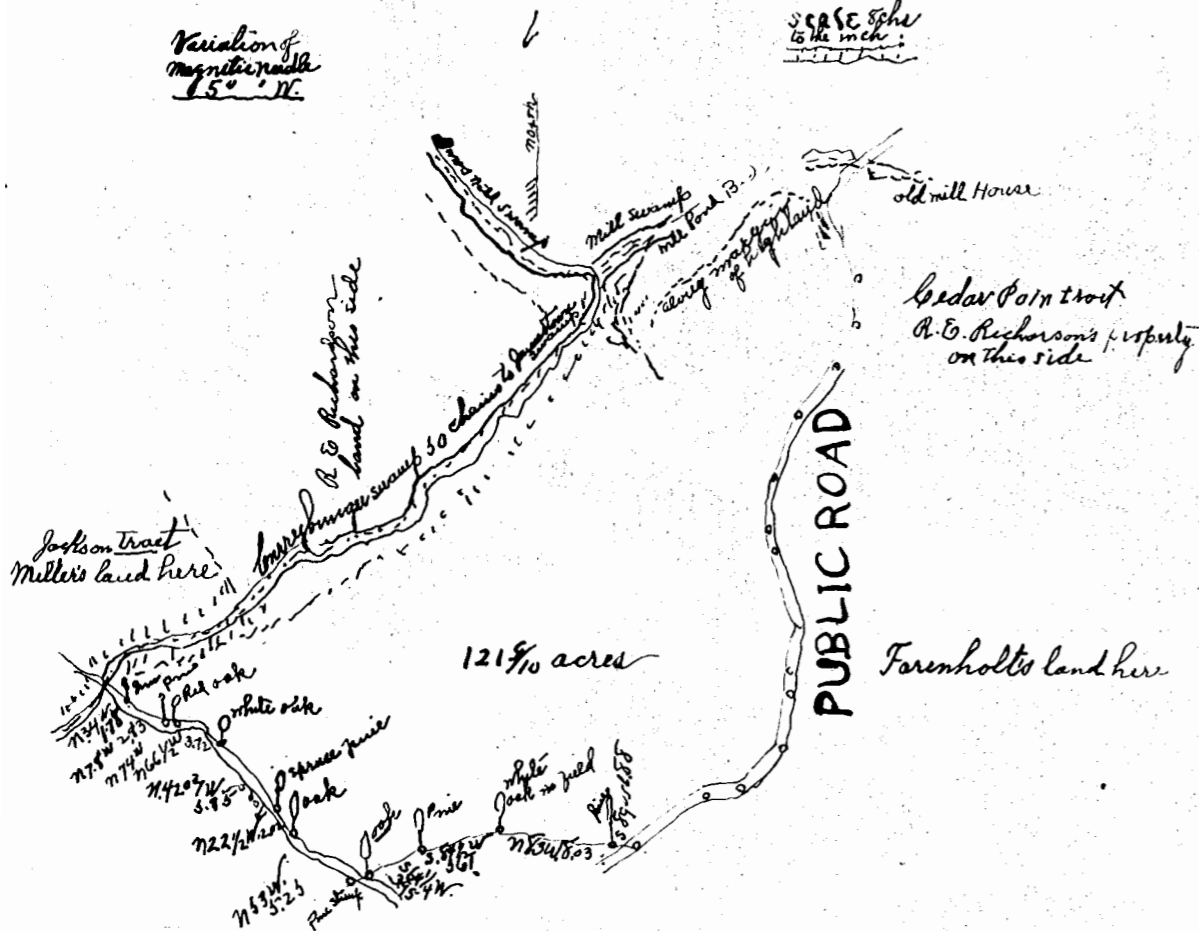

May 13-14-1920

At the request of Mrs H. P. Richardson, I surveyed the above described tract of land in Stone House District James City County, Virginia and found the same to contain 121 9/10 acres excluding of that portion of the Mill Pond bed below the foundation of the two swamps designated in the above plat as Coneybunger and Sawmill Swamps. Distances and bearings as they appear. M. Chandler Surveyor

Recorded Sept 15th 1922-  
Virginia Blanchard  
Deputy Clerk

See S. D. 20, p 305-6

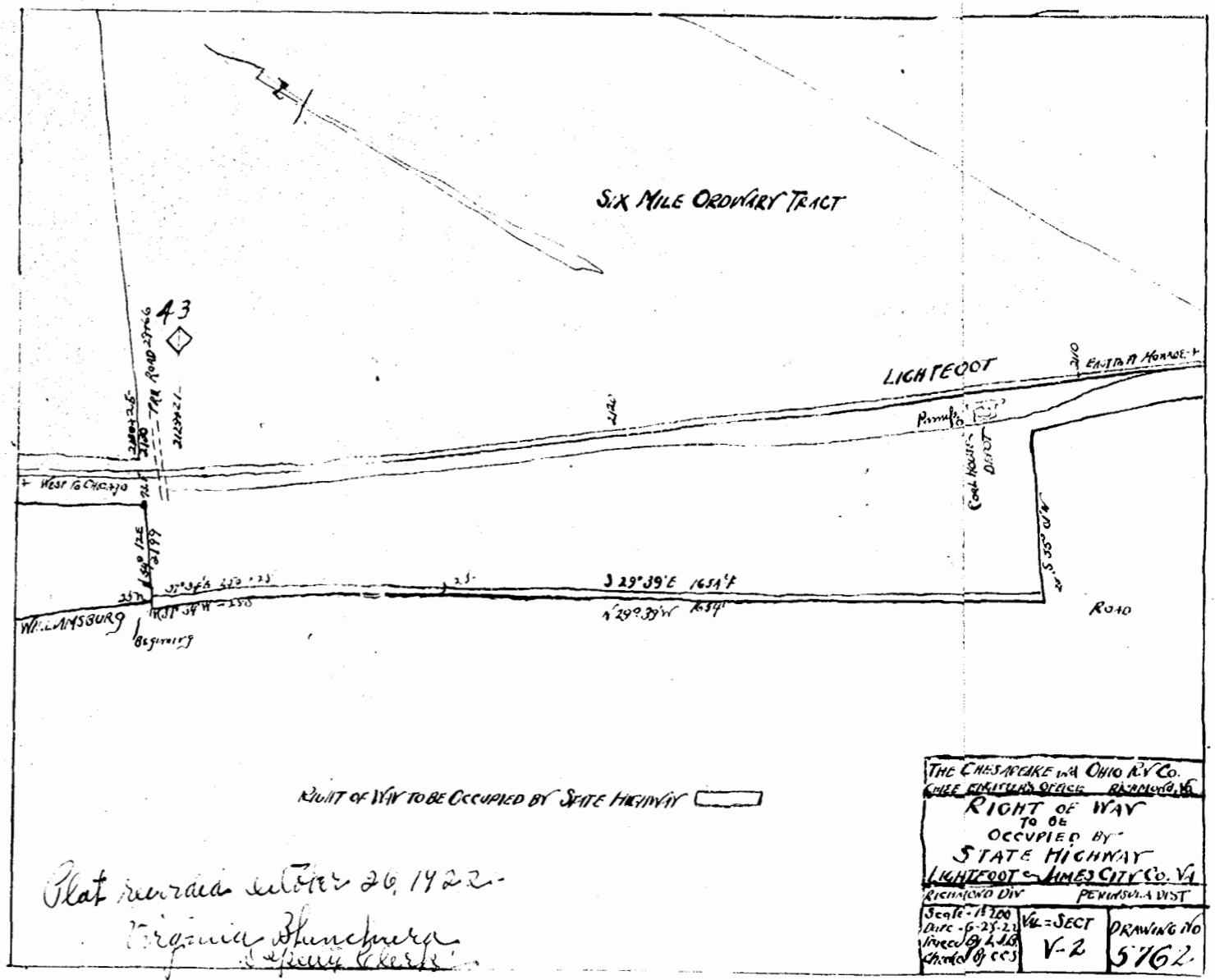

THE CHESAPEAKE AND OHIO RY CO.  
CHIEF ENGINEER'S OFFICE - RICHMOND, VA  
RIGHT OF WAY  
TO BE  
OCCUPIED BY  
STATE HIGHWAY  
LIGHTFOOT - JAMES CITY CO. VA  
RICHMOND DIV. PENNSYLVANIA DIST.

Scale - 1" = 100'	PLAT - SECT	DRAWING NO
Date - 5-23-20	V-2	5762
Drawn by - L. D. B.		
Checked by - C. C. S.		