

Area of above tract  
 11 1/2 Acres  
 -----  
 Seals  
 132 feet = one 1/4 in.

A Part of the Survey and partition of a tract of land situated near Stonehouse, James City County, Virginia, containing 11 1/2 Acres, belonging to the Estate of Daniel Powers (deceased) W.C. Close purchased from two of the heirs, one half interest in the whole tract, and one half was cut off for him - One fourth to Howard Wallace, heir, and one fourth to Roberts, the remaining heir. The courses & distances & areas are given on the plat - Surveyed Oct 17-21-1921, at request of parties interested -

Sydney Smith  
 Surveyor

Recorded Nov 17, 1921  
 Wm. L. Luchford  
 Clerk

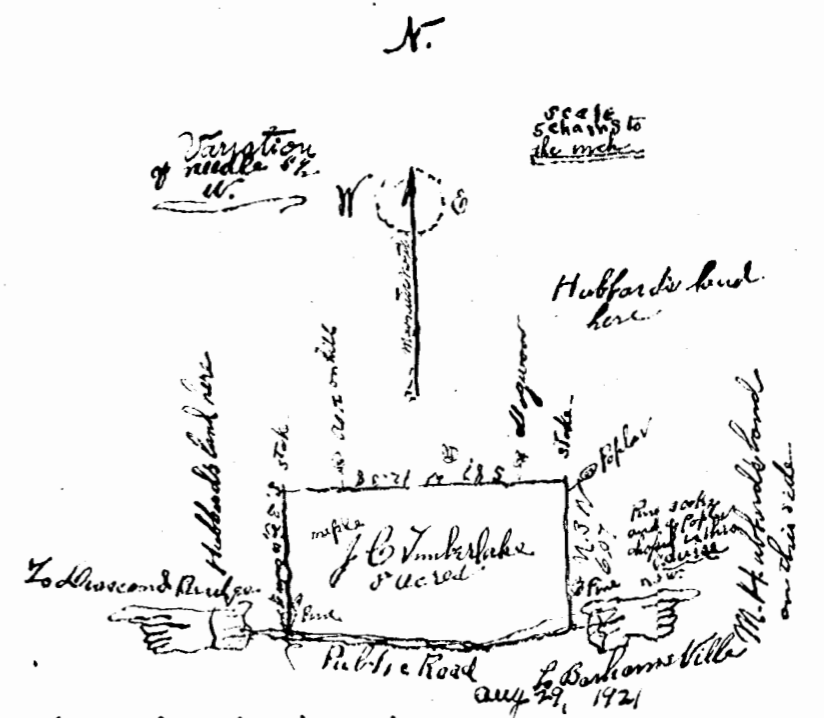

I surveyed the above described tract of land in Stonehouse District, James City County, Virginia which said tract was conveyed to J.C. Timberlake from R. W. Hubbard

Wm. Chandler  
 Surveyor

Recorded Nov 5, 1921  
 Wm. Luchford  
 Deputy Clerk