

PLAT OF THE WILLIAMSBURG INCORPORATED

SCALE 1 INCH = 50 FEET.

Note. Iron pin is 2.5 feet North of Garage.

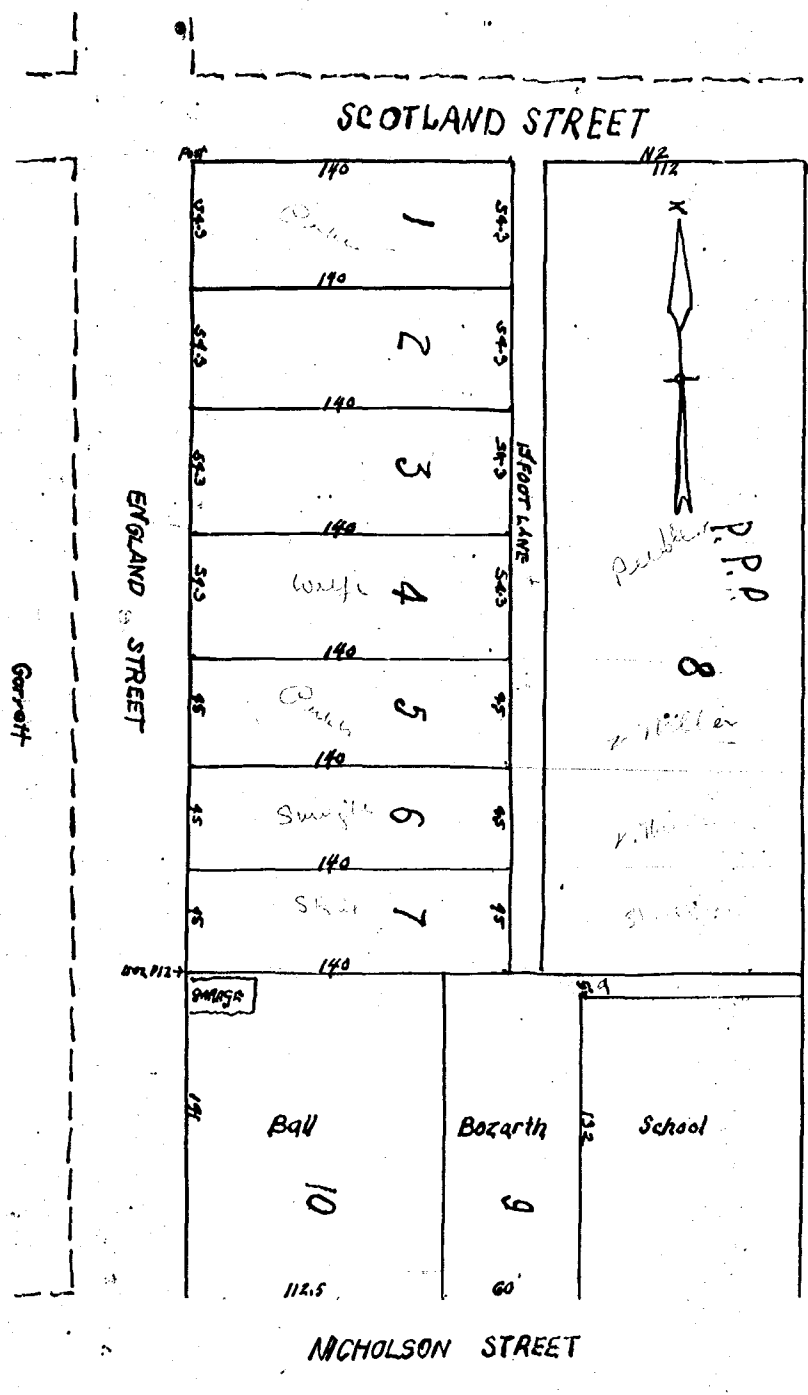

The foregoing subdivision of lot of land in the City of Williamsburg, Virginia, as appears in this plat, is planned and subdivided with the free consent and in accordance with the desires of the owners and proprietors, and the City of Williamsburg is hereby authorized to allow for the use of the property shown in this plat as an alley for the use of the property shown.

IN TESTIMONY WHEREOF, THE WILLIAMSBURG, INC. HAS CAUSED THIS PLAT TO BE DRAWN AND SUBMITTED IN THE presence and to the President and two officers of said City.

WILLIAMSBURG, VIRGINIA, THIS 11th day of July, 1921.

Attest: *Frank Armstrong, Mayor*
Frank Armstrong, Mayor
Frank Armstrong, Mayor

Recorded Aug 9, 1921.
 A Copy - Teste
Virginia Blanchard
 Deputy Clerk

JULY 19, 1921.
 L. L. + Bennett

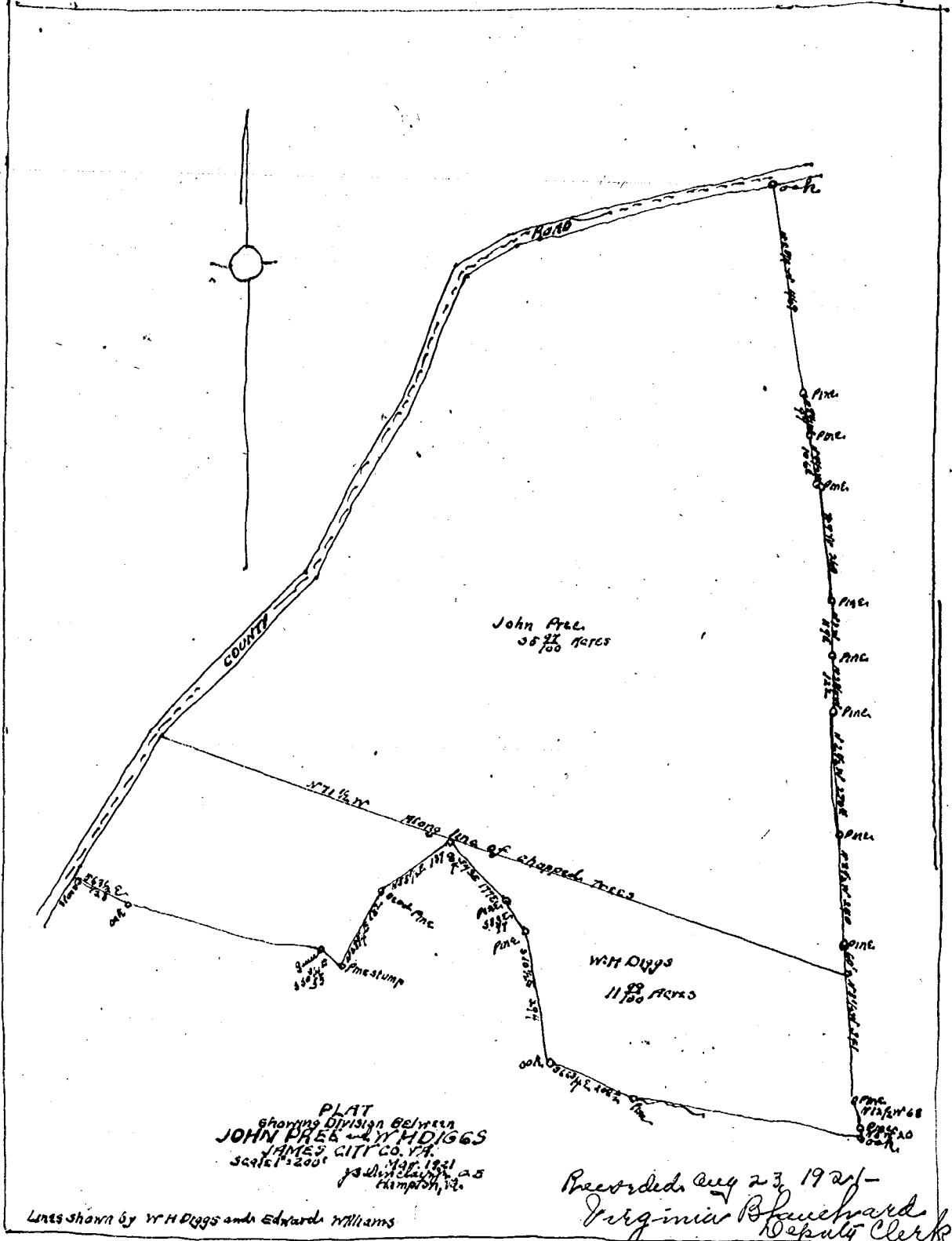

PLAT showing Division Between JOHN AREL and W. H. DIGGS JAMES CITY CO. VA. Scale 1" = 200'

Recorded Aug 23, 1921 -
Virginia Blanchard
 Deputy Clerk

Lines shown by W. H. Diggs and Edward Williams

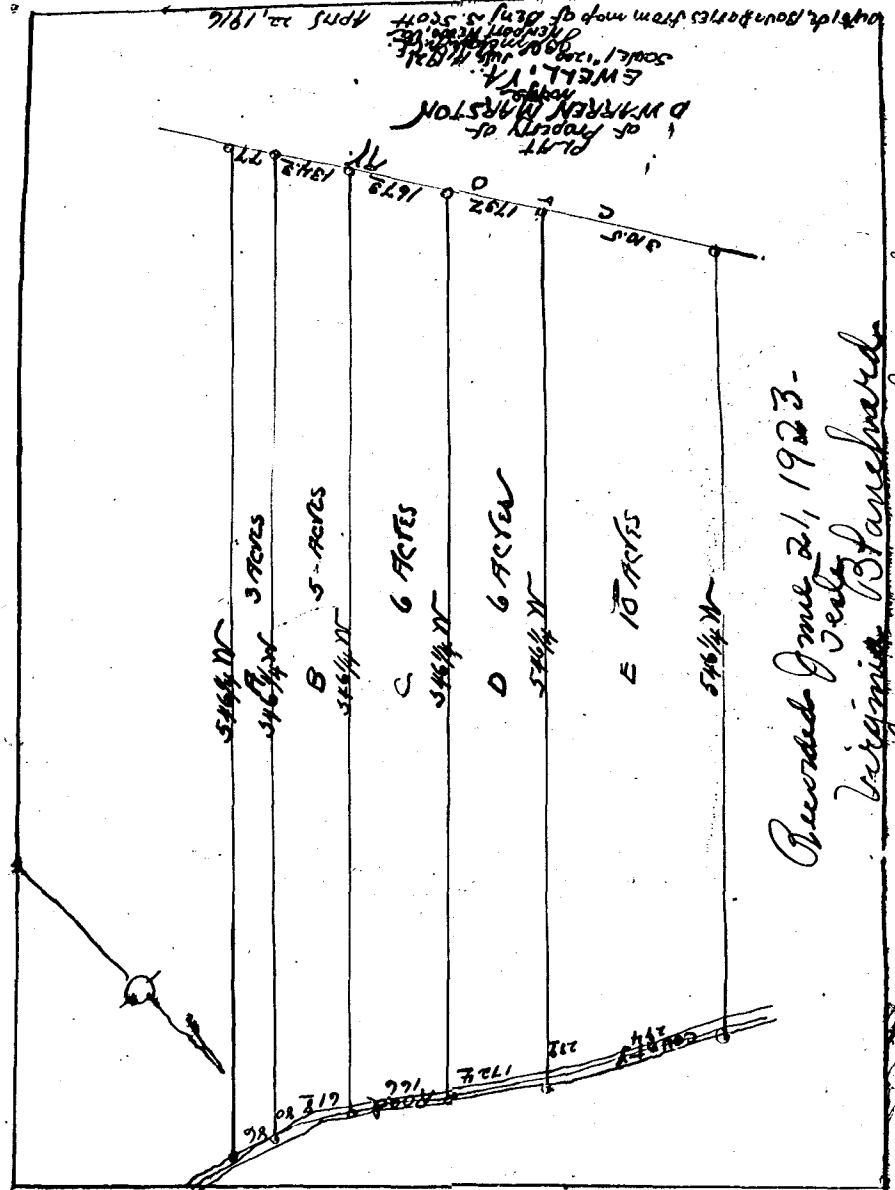

Recorded June 21, 1923.
Virginia Blanchard
 Deputy Clerk

3-7

