

Sta	Bear	Dist.	Rem
1	0174E	113'8"	...
2	0342E	109'7"	...
3	0592E	531'	...
4	0817E	636'4"	...
5	066E	178'4"	...
6	084E	330'	...
7	066E	223'	...
8	080E	221'8"	...
9	085E	240'5"	...
10	066E	206'2"	...
11	088E	283'	...
12	077E	358'10"	...
13	082E	203'10"	...
14	088E	189'10"	...
15	057E	245'	3 Pines or Apples & Elms
16	084E	186'	Small Elm on a swamp
17	081E	237'	" Poplar "
18	057E	320'2"	" Oak "
19	N 11 E	74'	Syokumore edge of swamp
20	N 72 W	122'	Then at the large stream to the bridge
21	N 17 E	312'2"	
22	N 28 E	133'10"	
23	N 33 E	160'8"	
24	N 16 E	188'	
25	N 13 E	172'10"	
26	N 33 E	64'	West edge of the bridge
27	N 49 E	231'	Then at the large stream to the end of the 25' near day
28	N 38 W	232'8"	Syokumore
29	N 81 W	273'5"	
30	S 86 W	234'	
31	N 79 W	721'	
32	N 77 W	348'	
33	S 83 W	291'10"	
34	S 57 W	195'4"	
35	N 77 W	183'	
36	N 42 W	302'4"	
37	N 56 W	104'	
38	N 24 W	181'0"	
39	N 14 W	248'	
40	N 31 E	226'2"	
41	N 16 E	72'	
42	N 31 E	76'4"	
43	N 27 W	118'6"	
44	N 54 W	644'	
45	S 26 W	273'	
46	S 38 W	237'3"	
47	S 22 W	265'11"	
48	S 84 W	674'2"	
49	S 28 W	194'	
50	S 57 W	107'	
51	S 75 W	210'4"	
52	S 57 W	346'9"	

Scale
264 Feet = one inch

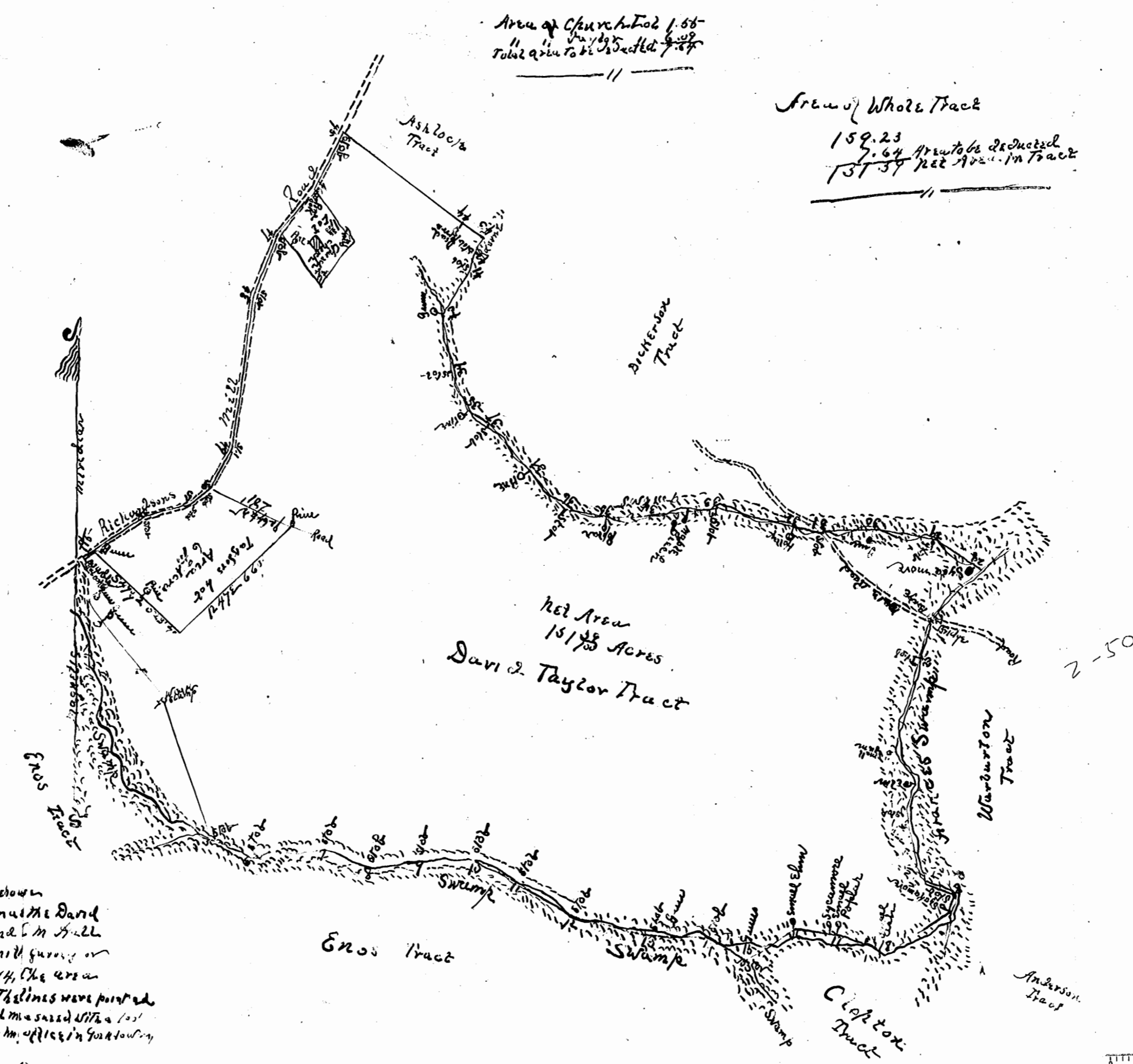

Area of Church lot 1.55
Total area to be deducted 7.64

Area of Whole Tract
159.23
7.64 Area to be deducted
151.59 net area in tract

A plat of a tract of land, situated in Stonehouse District, James City County, Virginia, known as the David Taylor Tract now owned by W. A. Porter and E. M. Hill. Surveyed for the owners by Sydney Smith surveyor in York County, April 27th, 28th & 29th 1914, the area and field notes are given on this plat. The lines were pointed out by Mr. A. W. Jennings of Towns, Va and measured with a 100' steel tape - Given under my hand, at my office in York County, this the 4th day of May 1914

Sydney Smith
S. G. C.

Entered July 16, 1917.

Poster

The Bluncknerd, D.C.

See B B 17. page 95

