

Compiled from Plat of Survey by Sydney Smith dated Nov. 4th 1903 Recorded Plat Book 1 Pg 14 James City County Court Line N 69° 20' E - 22.5 ch Supplied to cut 17 1/2 acres out of property embraced in Survey above referred to

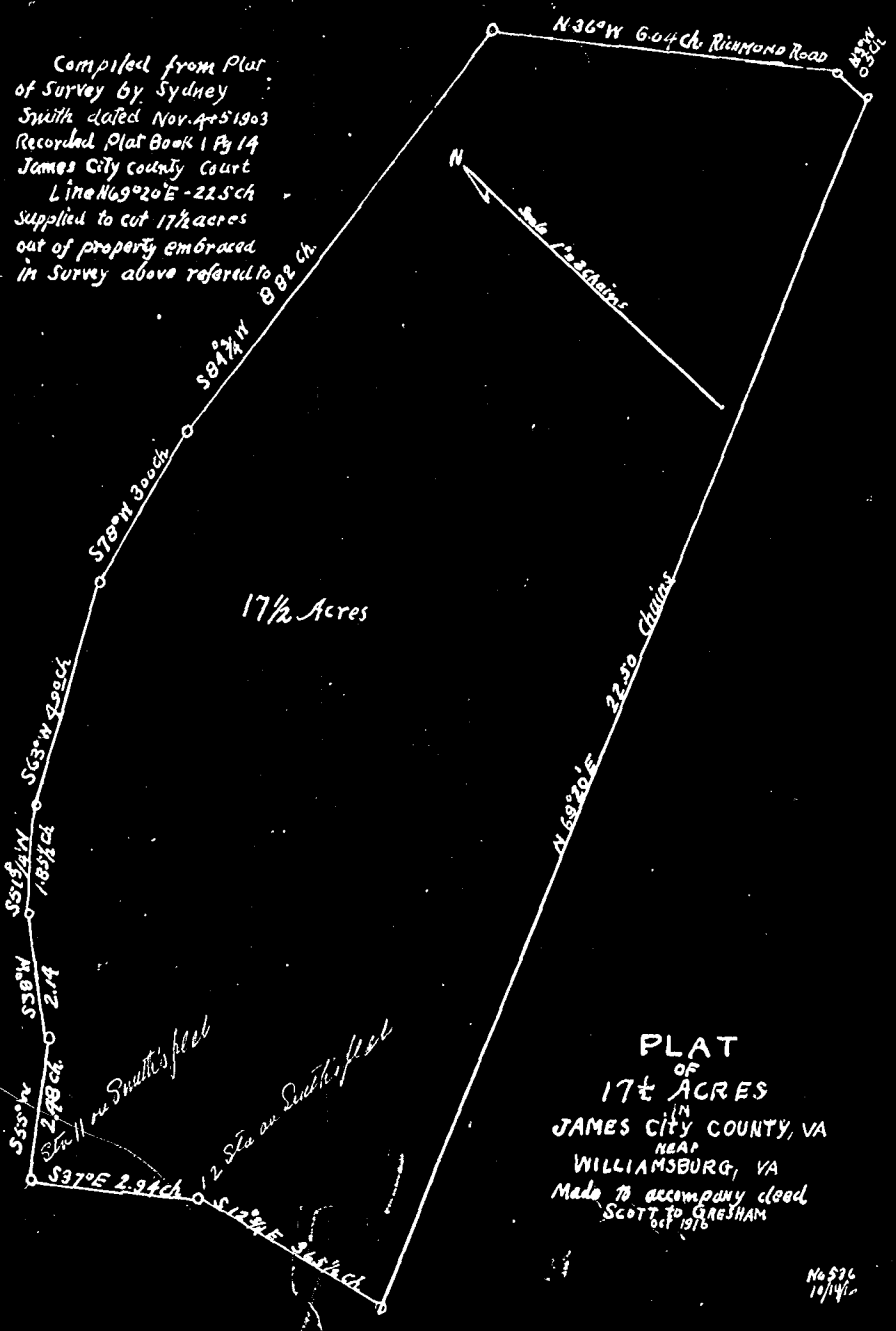

PLAT OF 17 1/2 ACRES IN JAMES CITY COUNTY, VA NEAR WILLIAMSBURG, VA Made to accompany deed SCOTT to GRESHAM

No 536 1/14/10

Field Notes of Whole Tract

Sta	Bear.	Dist.	Remarks
1	S 53 3/4 E	368' 3"	Corner of old 7000 ac. S. E. of road
2	S 55 1/2 E	269' 9"	3 Post 2 ars
3	S 57 1/2 E	277' 11"	Small Post
4	S 47 1/2 E	200' 1"	" W. Post
5	S 57 E	121' 2"	" Dogwood
6	N 39 1/2 E	60'	Stub edge of Stream
7	N 21 1/2 E	149' 2"	Post at edge of h
8	N 17 E	137' 8"	Old main Post
9	N 14 E	132'	" Willow edge of road
10	N 22 3/4 W	238' 5"	Stub edge of Stream
11	N 32 1/2 W	147' 6"	" " " "
12	N 23 E	253' 4"	" " " "
13	N 21 1/2 W	230' 10"	" " " "
14	N 7 1/2 W	127'	" " " "
15	N 36 1/2 W	241' 6"	" " " "
16	N 28 1/2 W	176' 6"	" " " "
17	N 16 W	171'	" Right "
18	N 8 E	112' 9"	" Left "
19	N 26 1/2 W	124' 10"	Corner "
20	S 86 1/2 W	203' 11"	Pine in 2 Miss swamp
21	N 89 W	256' 6"	Large W. Oak edge of swamp
22	N 82 1/2 W	286'	Large W. Oak Swamp
23	S 2 1/2 E	335' 3"	Stub E. edge of main road
24	S 33 1/2 E	475'	" " " "
25	S 2 1/2 W	138' 7"	" " " "
26	S 16 1/2 W	312' 11"	" " " "
27	S 38 1/2 W	103' 8"	" " " "
28	S 14 1/2 W	198'	" " " "

Scale 132' = one inch

Area of Whole Tract 38 81/100 Acres

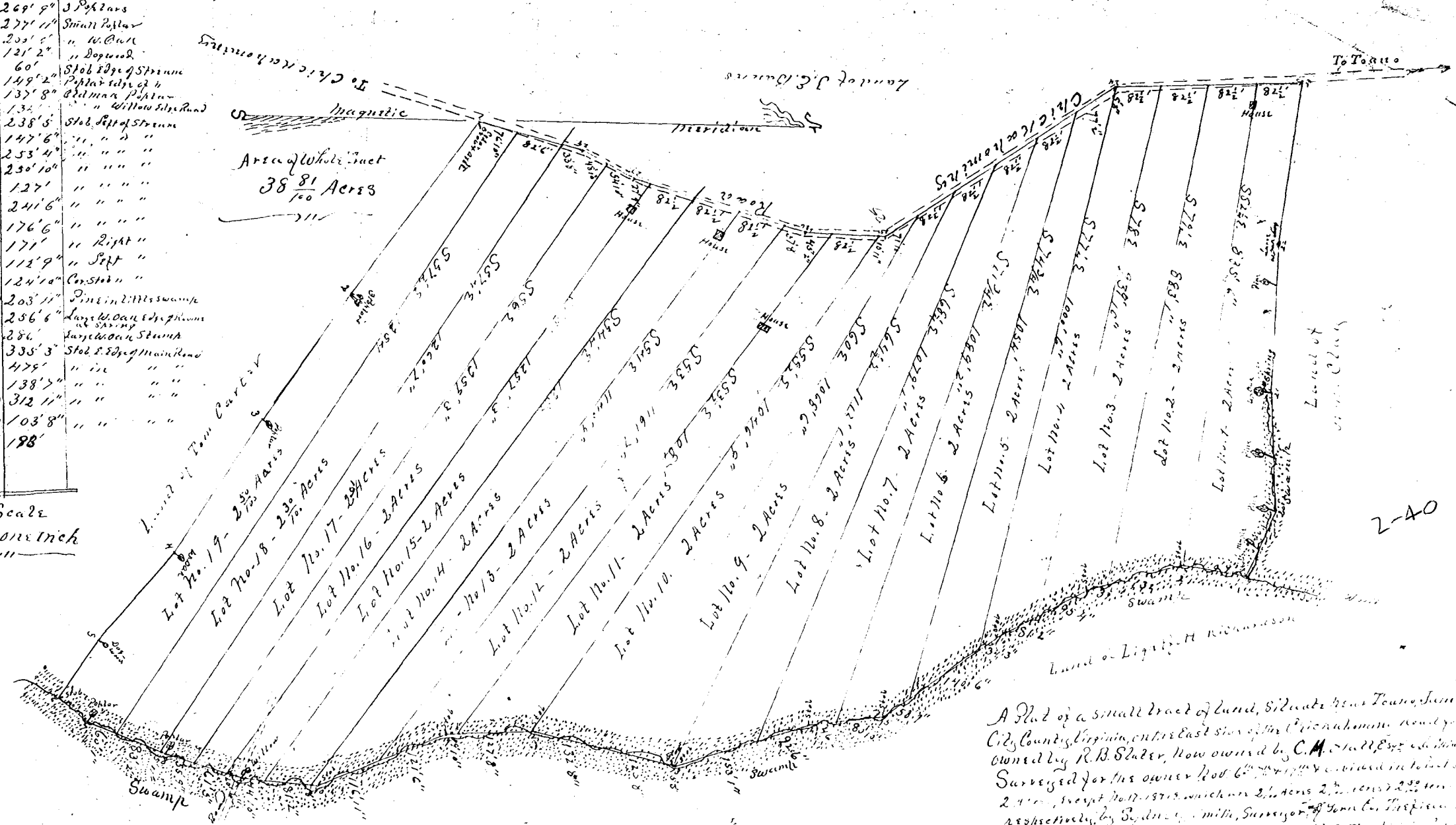

A Plat of a small tract of land, situate near Town of James City County, Virginia, on the east side of the Chickahominy road, formerly owned by R. B. Sluder, now owned by C. M. Tall, Esq., and others. Surveyed for the owner Robt C. Tall, Esq., and others, in lots of 2 1/2 acres, except No. 11, which is 2 1/2 acres, and No. 12, which is 2 1/2 acres, respectively, by Sydney Smith, Surveyor of Towns, Va. The boundaries of whole tract are given with precise side of the plat, the dimensions are given on plat. Given under my hand and seal of the 14th day of Nov. 1910.

Sydney Smith, S. S. C.

