

Plat of property of Queenstown Development Company, being subdivision of Lots 36-40-M-66 on the plat of Highland Park, the property of La Vista Land Corp, recorded in Map Book 2, Page 33, in the Clerk's Office of the Circuit Court of James City County, Virginia.

Scale 1" = 100'

This tracing made from a map of Highland Park, W.T. Lepp, Eng, dated Mar 20, 1918

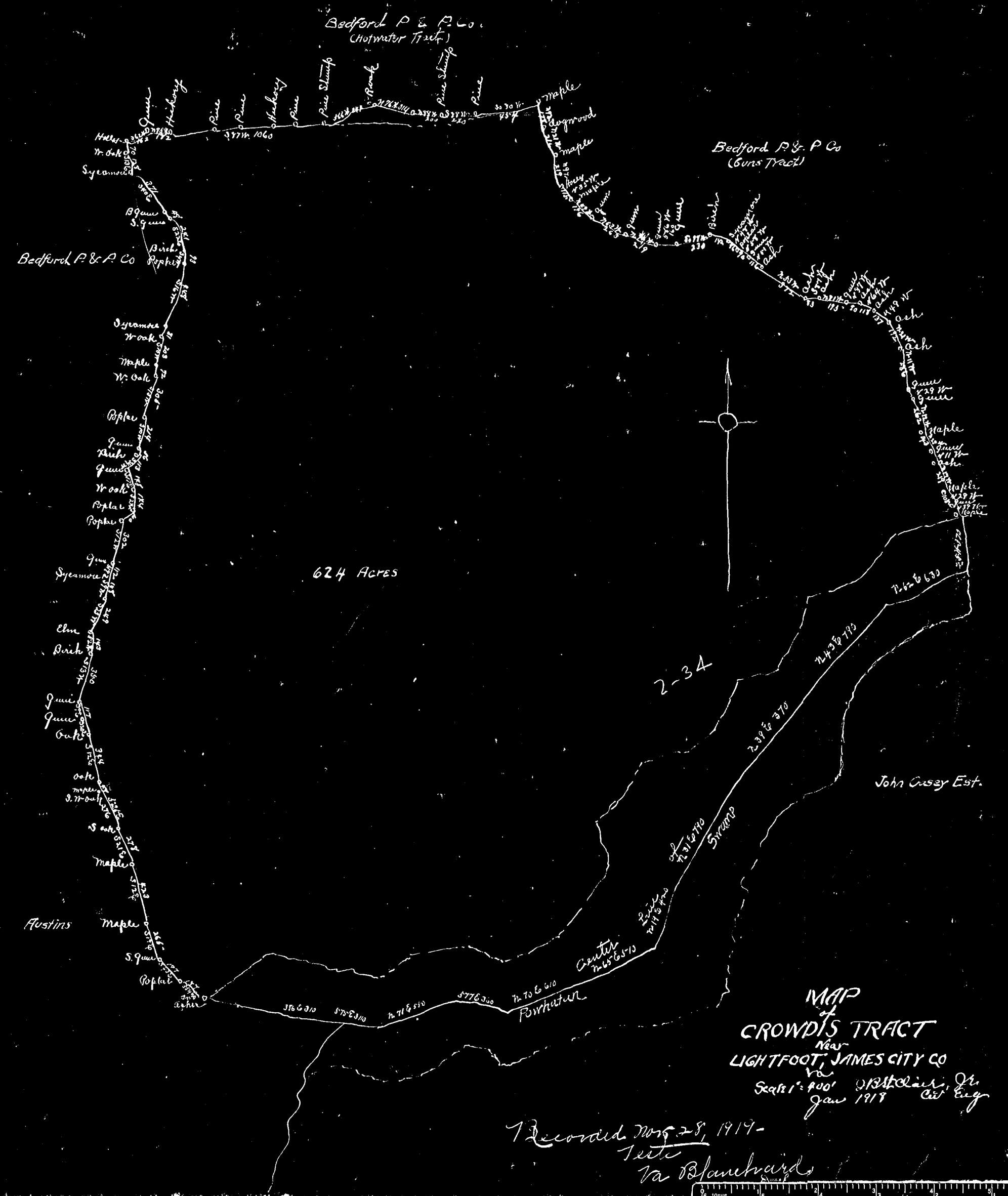

MAP of CROWD'S TRACT Near LIGHTFOOT, JAMES CITY CO Va Scale 1" = 400' DIST. CLARK, JR. Jan 1919 CIV. ENGR

Recorded Nov 28, 1919-
Tate
Va Blanchards

