

FRANCES STREET

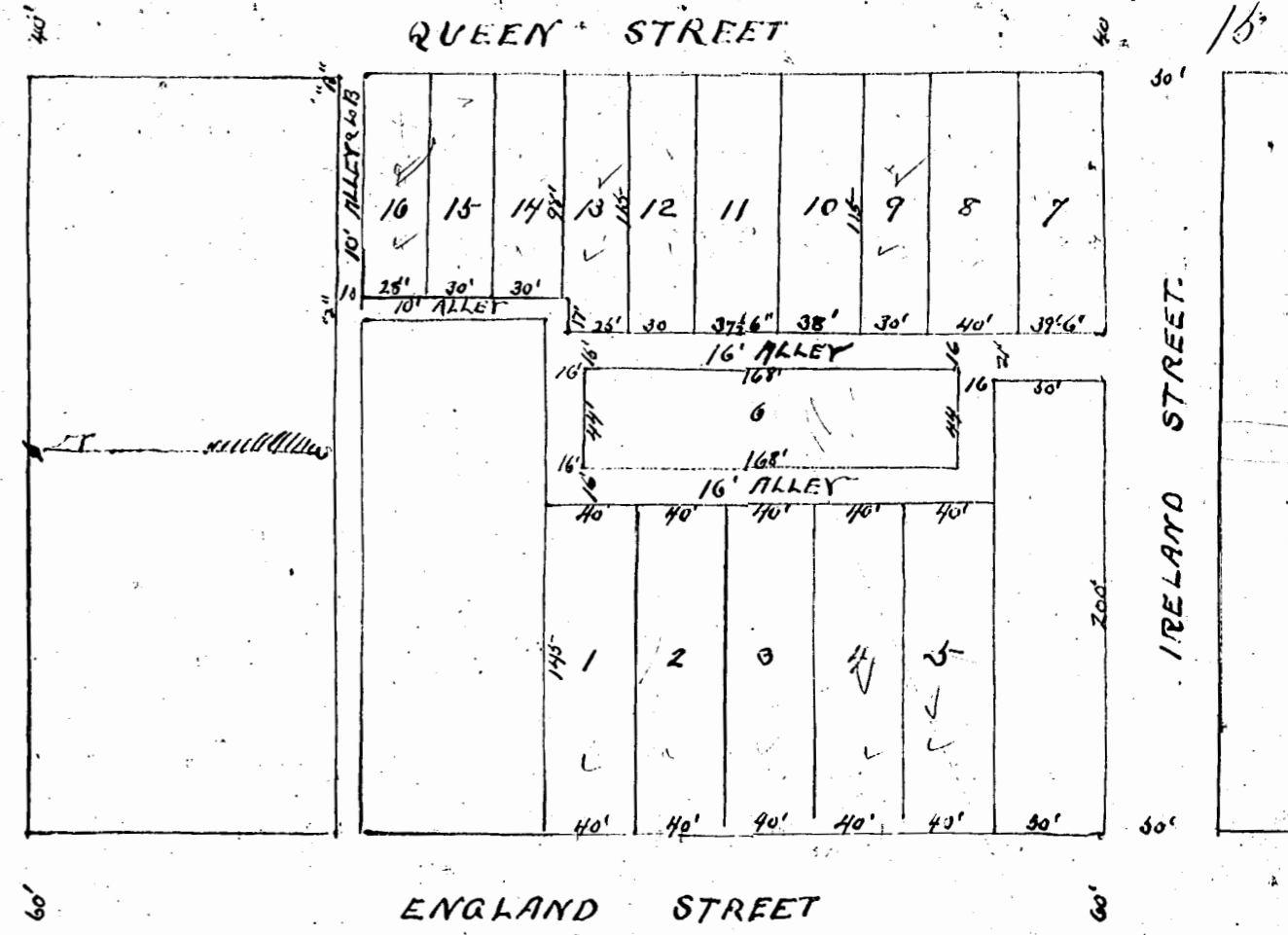

PLAN OF "COKE PLACE"
 WILLIAMSBURG, VA.
 RUFFIN & SLOAN, AGENTS,
 RICHMOND, VA.

REPLOTTED FROM PLAN BY BOLTON, PRATT, & CLARK

J. Crawford Redd & Bro.
 Surveyors & Engineers

DEC. 19, 1919

Recorded Dec 15, 1919.

Witness
 Virgil Shuchard,
 Deputy Clerk

2-15



Recorded July 2nd 1910.

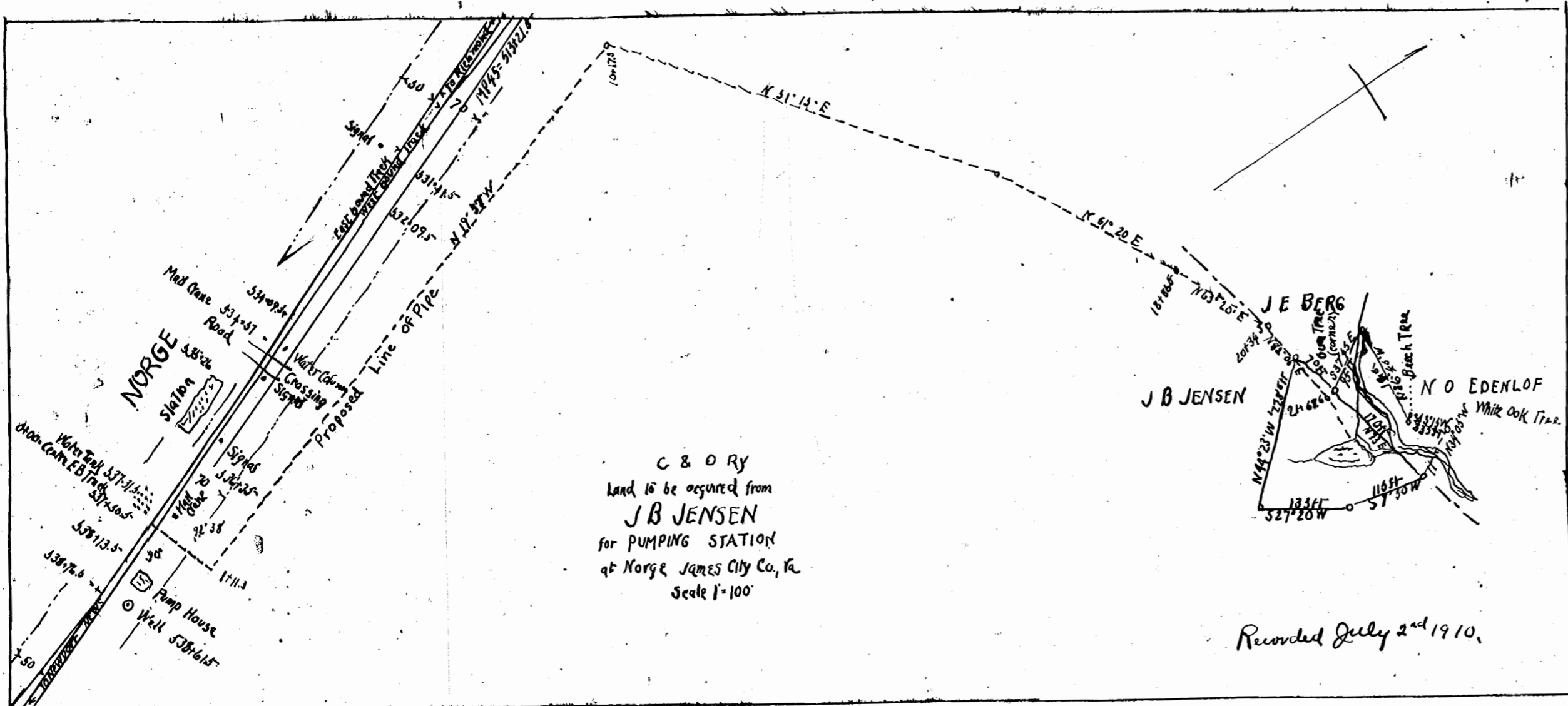

C & O Ry
 Land to be acquired from
 J B JENSEN
 for PUMPING STATION
 at Norg & James City Co., Va.
 Scale 1"=100'