

PLAT OF "RICHARDSON'S"
NEAR CROKER, JAMES CITY CO., VA.
A PART OF THE ESTATE OF
R. P. WRIGHT.

MAGNETIC MERIDIAN SCALE 1"=300'
JAN 22, 1908. W. G. Brown SURVEYOR.

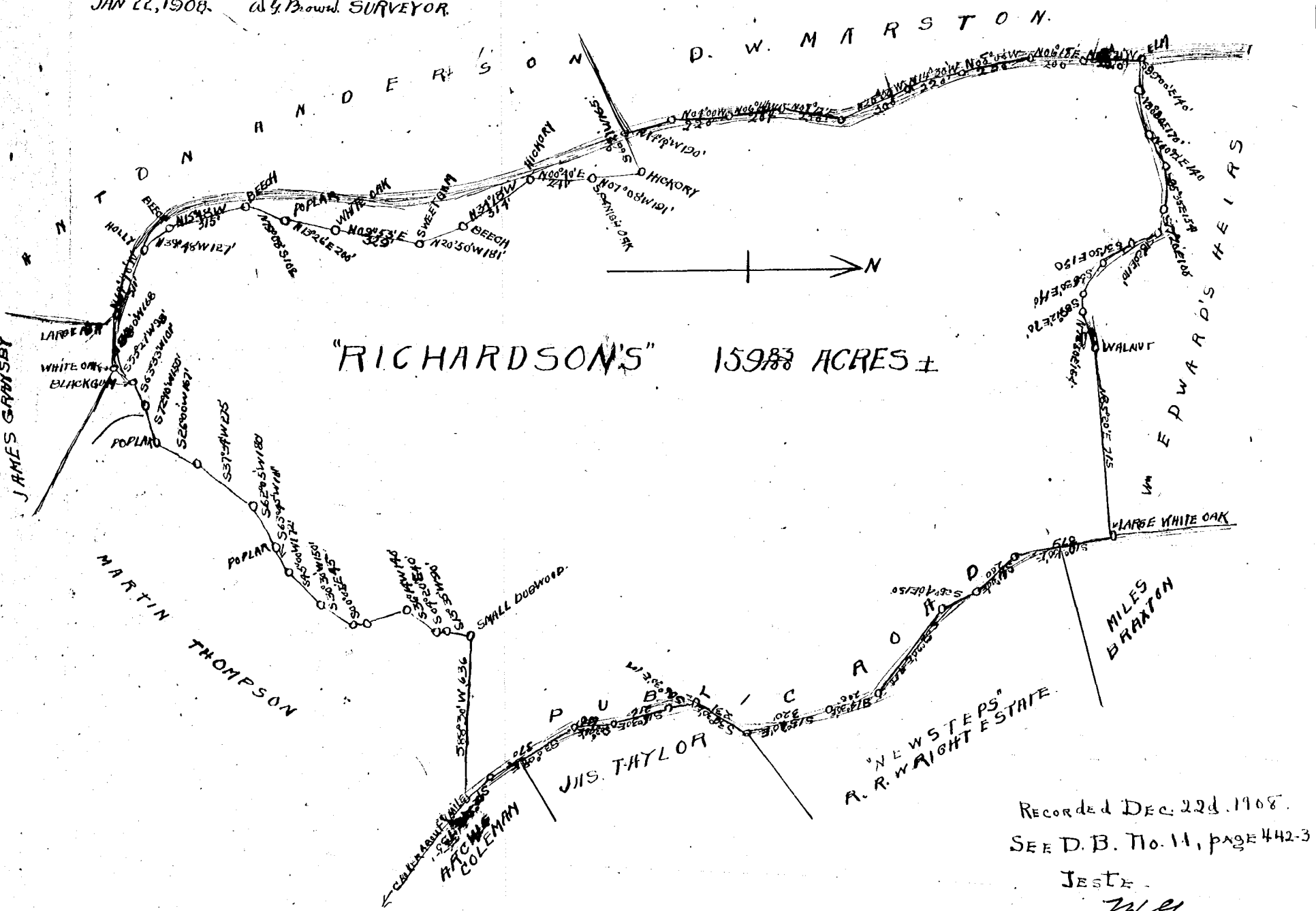

Recorded Dec. 22d. 1908.
SEE D. B. No. 11, page 442-3

JEST
W. G. Seddy

PLAT OF CLOVER DALE
NEAR CROKER, JAMES CITY CO., VA.
A PART OF THE ESTATE OF
R. P. WRIGHT

MAGNETIC MERIDIAN. SCALE 1"=300'
JAN 22 1908 W. G. Brown SURVEYOR

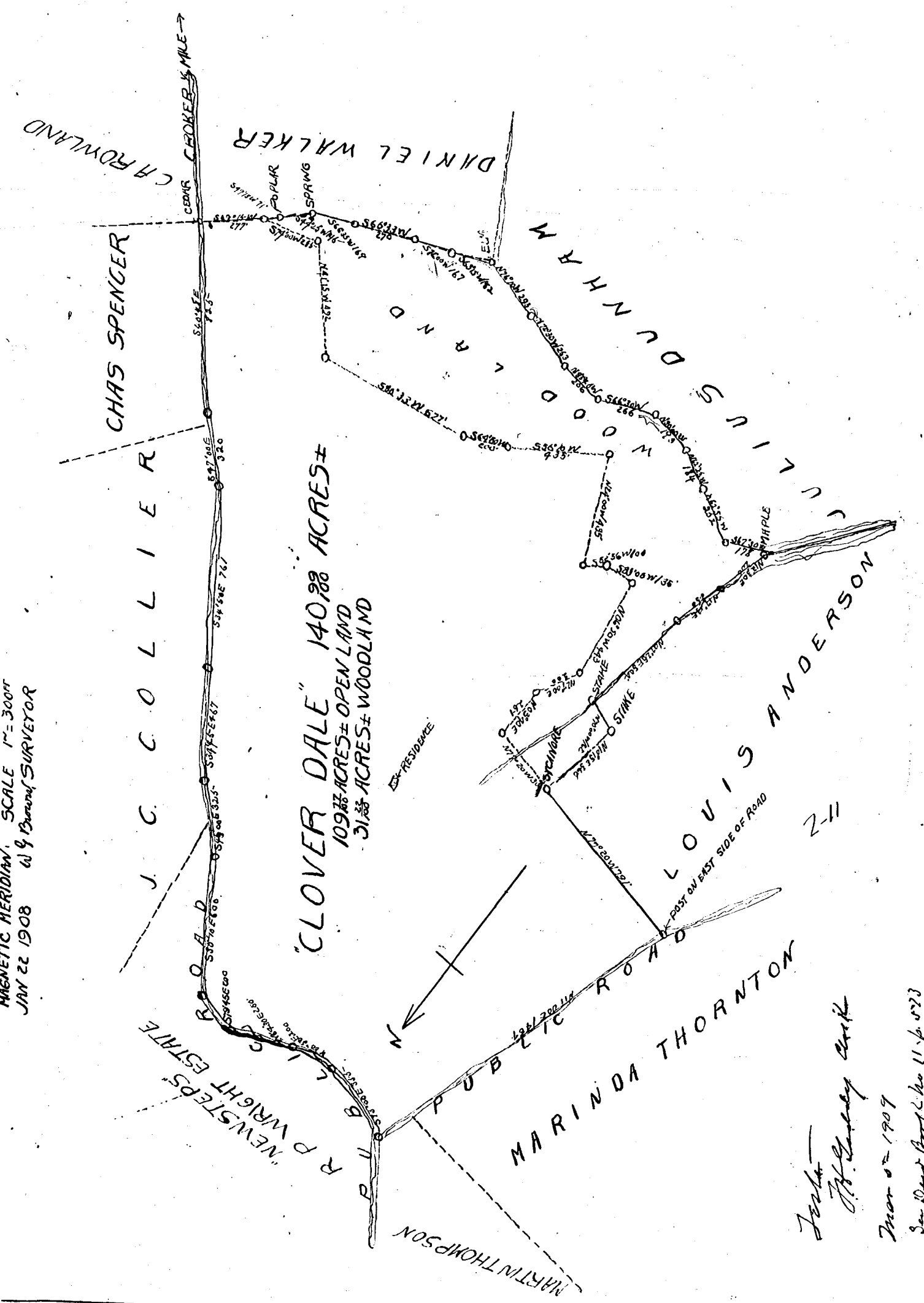

John
W. G. Seddy

Mar 22 1909
See Deed Book C No 11 p 523

