

PLAT OF "NEWSTEP'S"  
 NEAR CROKER, JAMES CITY CO., VA  
 A PART OF THE ESTATE OF  
 R. P. WRIGHT  
 MAGNETIC MERIDIAN. SCALE 1" = 300'  
 JAN 22, 1908. W. Brown, SURVEYOR

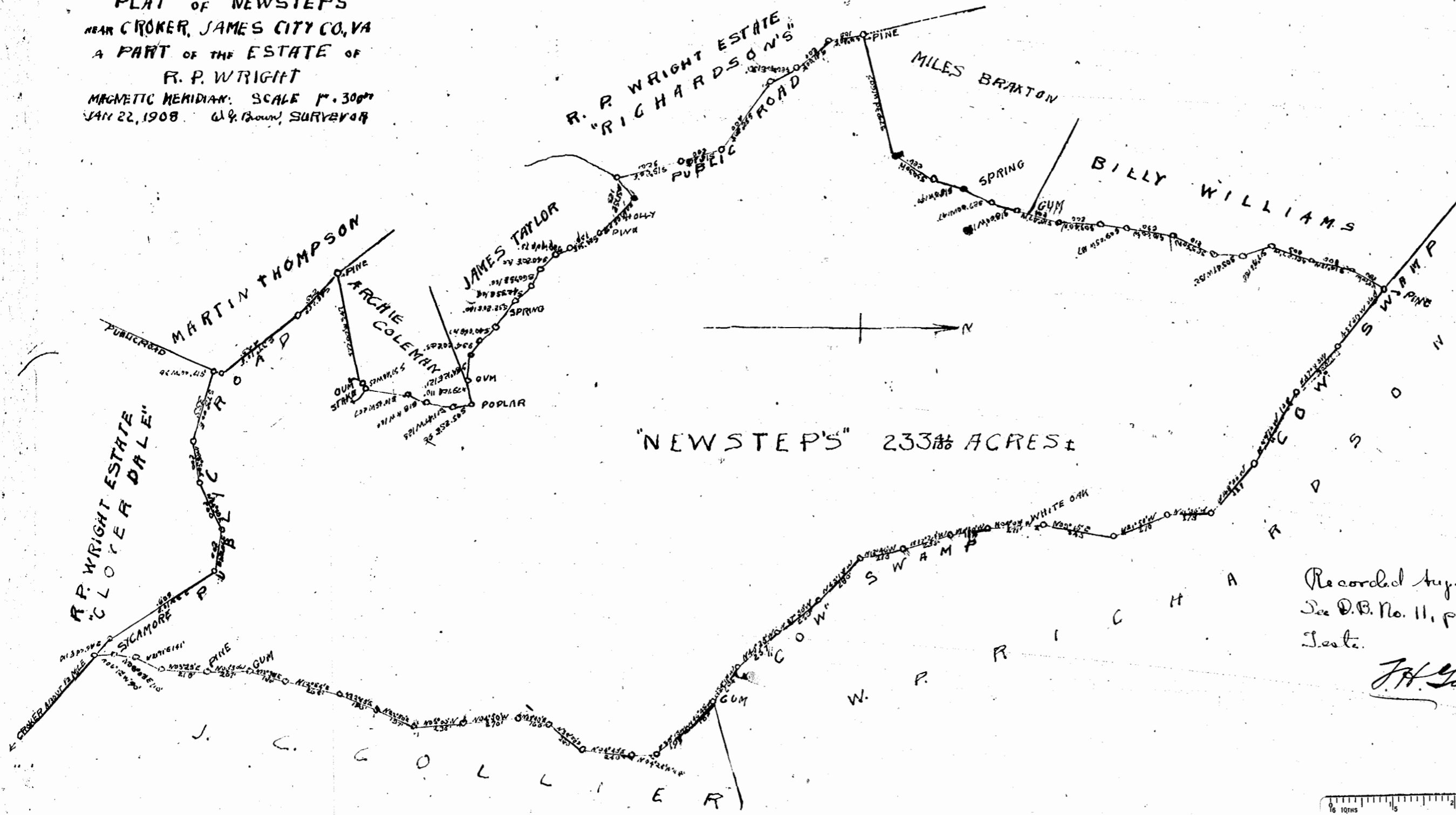

"NEWSTEP'S" 233 1/2 ACRES ±

Recorded Aug. 24, 1908.  
 See D.B. No. 11, page 329.  
 True.

J.H. Goddy, Clerk

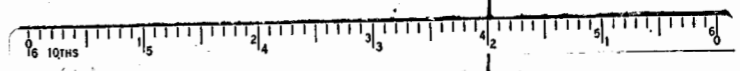

2-10

Street	76, 36, 77	Boundary
Wickins	Area 1/100	Beaks Estate
Magnetic	37, 168, 175	Meridian

Scale  
 1 1/2" = one inch

Marshall  
 Property  
 formerly  
 Grant

A Plat of a lot of land, situate in the City of  
 Williamsburg, Virginia, on Francis, Boundary and  
 Ireland Streets, and adjoining and west of the Marshall  
 property, being the home and dwelling place of A. Brooks  
 during his life. Surveyed and plotted for F.H. Ball, Sen.  
 Man. Piedmont and Tidewater L. and C. Inc. of Williamsburg Va.  
 by Sydney Smith, S.Y.C. December 17th 1908. The area  
 and the courses and distances are given on the plat.  
 Given under my hand at my office in Yorktown, Va.,  
 this 16th day of December 1908.

Sydney Smith, Surveyor  
 for York County

J.H. Goddy, Clerk  
 July 12 - 1909