

Sta.	Bear.	Dist.	RE M.
1	S 27 1/2 W	43.13	at junction of
2	S 83 1/2 E	8.50	small marsh with
3	S 65 1/2 E	11.70	big marsh.
4	S 41 1/2 E	9.00	The Course from
5	N 29 1/2 E	10.65	Sta. 1 to 2 runs
6	N 77 1/2 E	12.66	down through
7	N 89 1/2 E	2.70	the "Sunken"
8	S 48 1/2 E	7.90	Marsh to ash
9	N 23 1/2 E	6.56	on Bush Neck
10	N 26 1/2 E	10.40	Creek near the
11	N 1/2 E	3.20	high point of
12	N 32 W	6.96	land of J.R.
13	N 48 1/2 W	5.79	Austin.
14	N 57 1/2 W	5.96	
15	N 30 1/2 W	3.84	
16	N 43 1/2 W	9.25	
17	N 60 W	6.69	
18	N 84 1/2 W	5.36	
19	N 77 W	2.80	
20	S 65 W	4.23	

WEST Variation
11

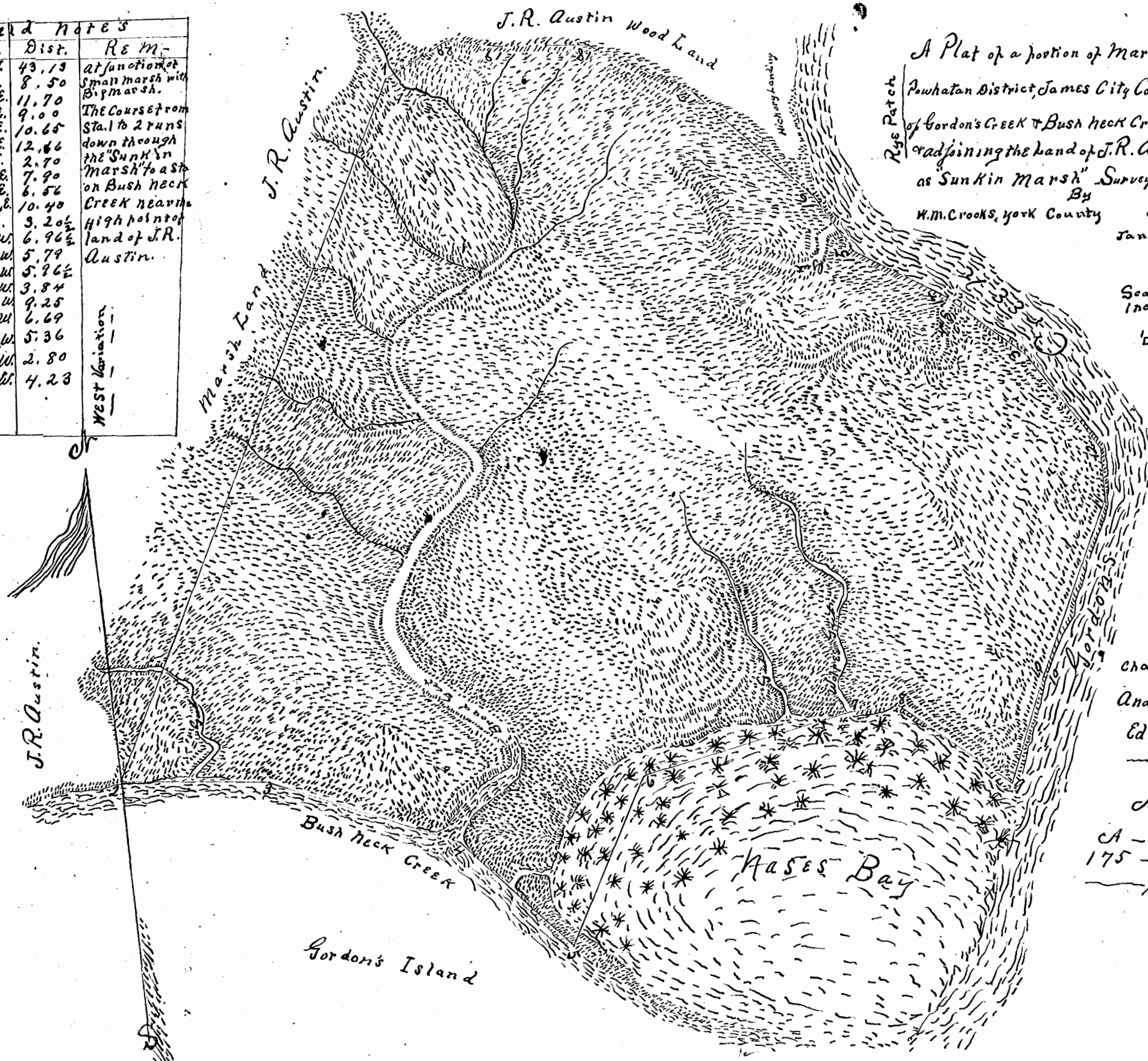

A Plat of a portion of Marsh Land, situated in
Powhatan District, James City Co. Va., at the junction
of Gordon's Creek & Bush Neck Creek with Nases Bay
& adjoining the land of J.R. Austin and known
as Sunken Marsh. Surveyed for J.R. Austin
By
W.M. Crooks, York County Surveyor
January 25th 1904.

Scale Four chains to one
inch

Chain Carriers
Anderson Wilson
Edward Green

Area
A - R - P
175 - 0 - 32

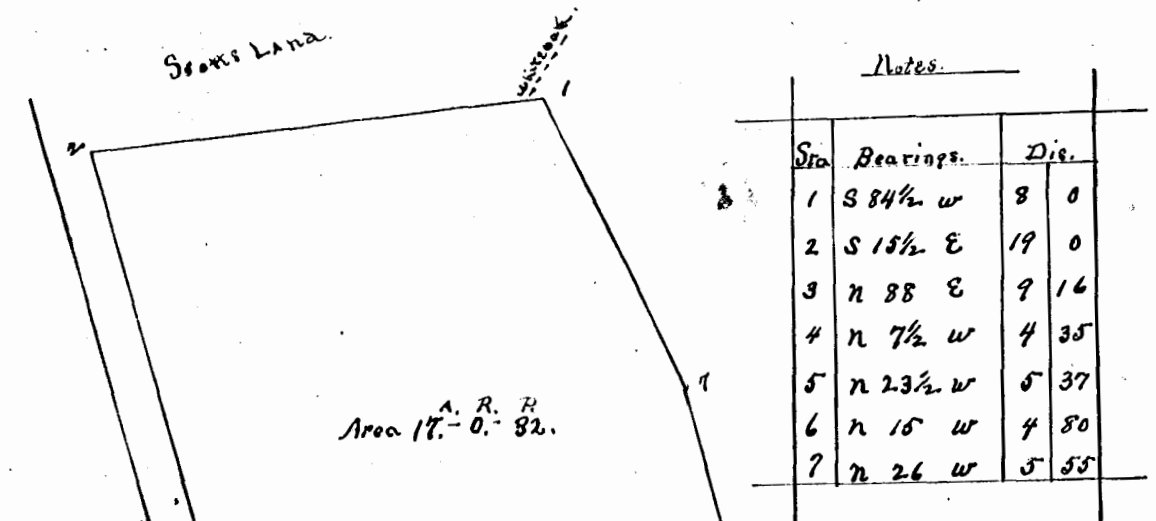

Sta.	Bearings.	Dis.
1	S 84 1/2 W	8 0
2	S 15 1/2 E	19 0
3	N 88 E	9 16
4	N 7 1/2 W	4 35
5	N 23 1/2 W	5 37
6	N 15 W	4 50
7	N 26 W	5 55

Scale.
2 ch # 1 in.

A plat of land known as
a part of the Coleman
tract. Situate in James City
Co. Va. Surveyed for
Mrs C. Coleman by
Benj. S. Score.
Surveyor
Mar. 28, 1904.

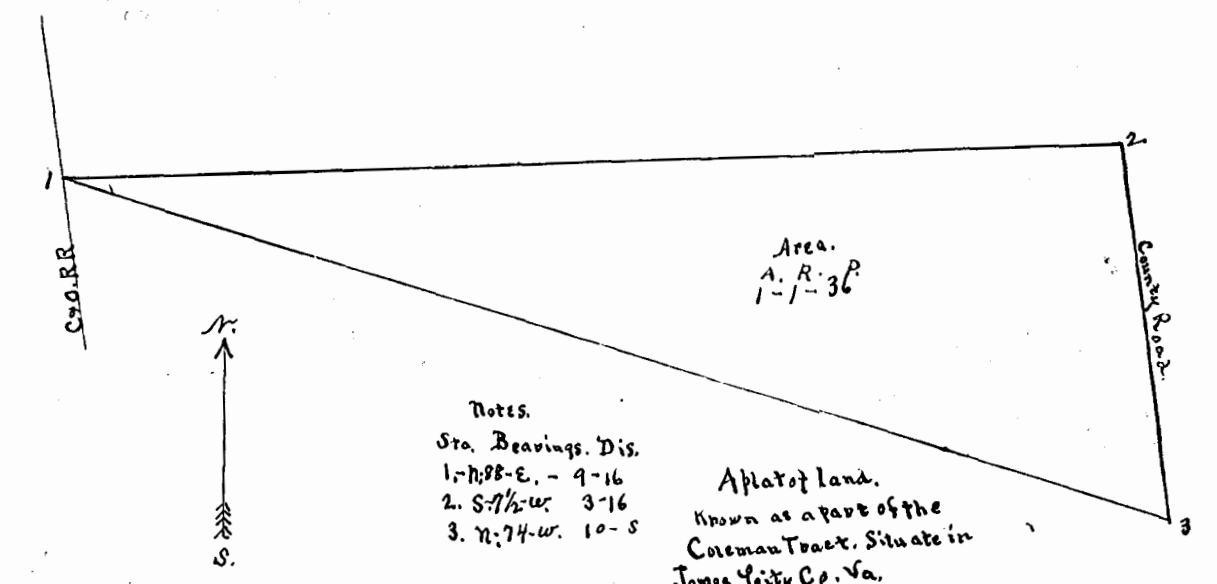

Sta.	Bearings.	Dis.
1	N 78 E	9-16
2	S 7 1/2 W	3-16
3	N 74 W	10-5

Scale.
10 to 1 in.

A plat of land.
Known as a part of the
Coleman Tract. Situate in
James City, Co. Va.
Surveyed for Mrs C. Coleman
By Benj. S. Score.
Mar. 28, 1904.

