

A plat of the lot of land situated in the City of Williamsburg Va. enclosed by Henry, Scotland, Boundary, and Prince George streets. Surveyed by Sydney Smith, March 1901. Width of alleys 15 feet & 14 feet respectively.

Juste J.H. Geddy Clerk
1901

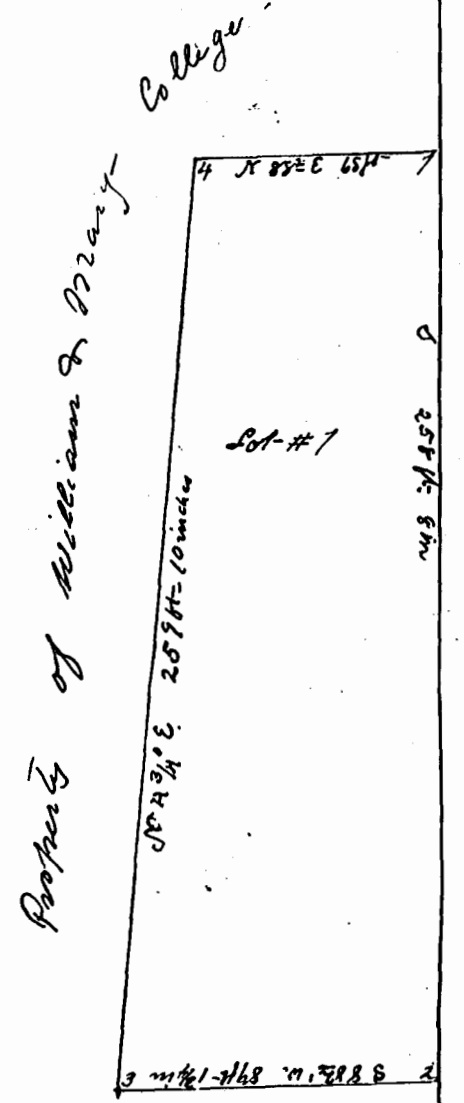

Part of original lot & called Lot # 2

Francis St.

Boundary St.

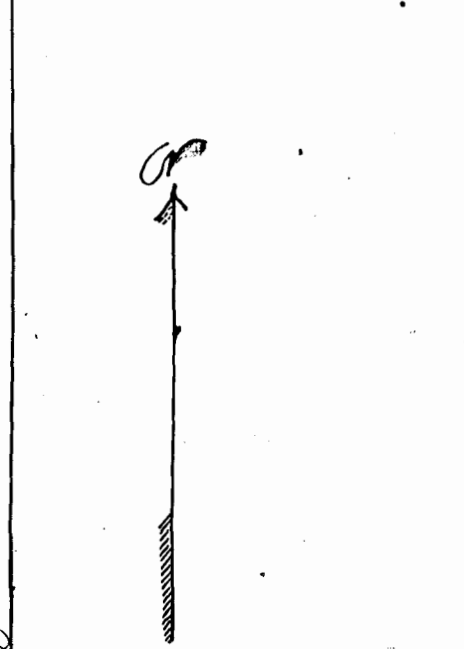

Plot of a lot located in the City of Williamsburg Va. called the Greenhow Lot #1 - formerly owned by Rosetta Tucker, sold by Thos. S. Wynne Jan 9 1899, & bought by R.B. Stiles Jan 9 1899, & bought by R.B. Stiles May 2 1901. By order of the Court granted Feb 18 1901. C.P. Amistead, Special Surveyor appointed.

To the Hon Sydney Smith, Judge of the Court of James City Co. & the City of Williamsburg Va.
In obedience to an order of your Court, made in the February term 1901, appointing me Special Surveyor to survey a lot located in the City of Williamsburg Community known as the Greenhow lot No. 1. Beg leave to report that said lot was formerly owned by Rosetta Tucker & sold by her to Rosetta Tucker see deed book # 1 P. 380. of the City of Williamsburg to which reference is hereby made as a part of this report and that said lot was sold by Thos. S. Wynne Treasurer of said City after due notice for delinquent taxes Jan 9, 1899, and was bought by R.B. Stiles of James City County - I further report that on the 4th day of May 1901 according to my order the lot was located & surveyed in its location on the west side of Boundary Street & between the western terminum of Francis & Scotland Streets in said City. The metes & bounds of it are as follows - Beginning at a point nearly opposite the northern side of western terminum of Francis Street running South & across to western side of Boundary Street 259 feet & 10 inches, thence S 88° 0' 89 feet 1 1/2 inches, thence N 78° 0' - 259 feet 10 inches, thence N 88° 0' 68 feet to point of beginning. Bounded on the west & north by property of William & Mary College - on the east by said Boundary Street on south part of original lot called lot No. 2 and as a further description refer to a plat of said lot made as above directed & herewith submitted as a part of this report.
Respectfully Submitted
C.P. Amistead
Special Surveyor - appointed

At a court for the County of James City and City of Williamsburg, held at the Court house thereof in said City on Tuesday May 14th A.D. 1901.

This day R.B. Stiles laid before the Court the survey made by C.P. Amistead Special Surveyor appointed by this Court on the 15th day of January 1901, to survey the lot of land known as Rosetta Tucker, which report shows the plat of said lot by metes and bounds, and the names of adjacent owners, which report is ordered to be recorded as decreed by law, and the Clerk of this Court is directed to execute a deed with special warranty of property and surrounded for recollection to the said R.B. Stiles as required by law.
Juste

J.H. Geddy Clerk

