

NOTE: THIS PROPERTY LIES IN FLOODZONE X (AREAS DETERMINED TO BE OUTSIDE THE 500 YEAR FLOODPLAIN) PER F.I.R.M. #510201-0005 B. DATED 2/6/91.

NOTE: IMPROVEMENTS AS SHOWN BASED UPON FOUND MARKERS AS NOTED AND DOES NOT REPRESENT A RESURVEY OF THE BOUNDARY'S. PROPERTY LINE INFORMATION AS SHOWN TAKEN FROM A PLAT BY HIS LAND SURVEYING, INC., "BOUNDARY LINE ADJUSTMENT BETWEEN DONALD LEE HAZELWOOD AND STONEHOUSE CHURCH" DATED JUNE 28,1996.

J.C.C. GEODETIC CONTROL  
MERIDIAN

N/F  
COENEN LAND TRUST - COX  
47 W SANDY POINT ROAD  
POQUOSON, VA. 23662  
(11-1)(1-4)

NATURAL OPEN SPACE EASEMENT  
2.69 AC.

LOT 3  
OAK GROVE SUBDIVISON  
TAX MAP (11-2)(5-3)

N/F  
DONALD LEE HAZELWOOD  
(11-1)(1-4A)

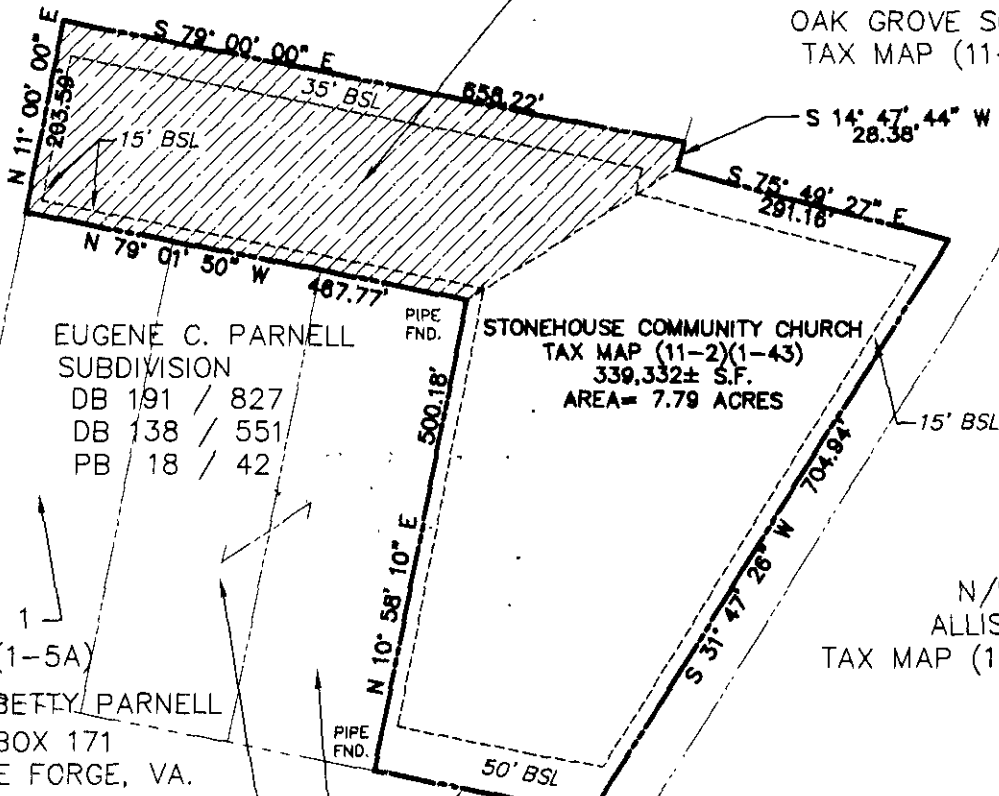

EUGENE C. PARNELL  
SUBDIVISION  
DB 191 / 827  
DB 138 / 551  
PB 18 / 42

STONEHOUSE COMMUNITY CHURCH  
TAX MAP (11-2)(1-43)  
339,332± S.F.  
AREA= 7.79 ACRES

LOT 1  
(11-1)(1-5A)

EUGENE C. & BETTY PARNELL  
P.O. BOX 171  
PROVIDENCE FORGE, VA.  
23140

N/F  
ALLISON  
TAX MAP (11-2)(5-2)

LOT 2  
(11-1)(1-5B)

HERMAN E. & BEATRICE MAE WALLS  
8830 RICHMOND ROAD  
TOANO, VA.  
23168

LOT 3  
(11-1)(1-5C)

RICHMOND ROAD U.S. ROUTE 60  
160' R/W

STREET ADDRESS: #8824 RICHMOND ROAD

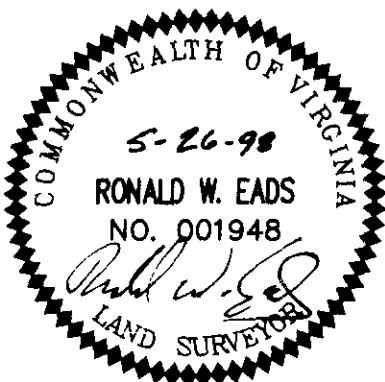

REFERENCES: DEED BOOK 199, PAGES 260-261  
DEED BOOK 808, PAGES 735-739  
PLAT BOOK 65, PAGE 9

**ES** Consulting Engineers  
Engineers, Surveyors, Planners

5248 Olde Towne Road, Suite 1  
Williamsburg, Virginia 23188  
Ph. (757)-253-0040, Fax (757)-220-8994

PLAT OF NATURAL OPEN SPACE EASEMENT  
FROM: STONEHOUSE COMMUNITY CHURCH  
TO: JAMES CITY COUNTY

STONEHOUSE DISTRICT

JAMES CITY COUNTY

VIRGINIA

Scale: 1" = 200' Ref: NOTED

Date: MAY 1998

Job No: 8386