

210019574

214152

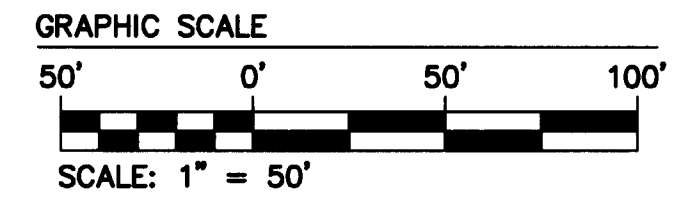

- LEGEND**
- IRP= IRON PIPE FOUND
  - IRF= IRON ROD FOUND
  - DHF= DRILL HOLE FOUND
  - PKNF= "P.K." NAIL FOUND
  - BSL= BUILDING SETBACK LINE
  - C.O.= CLEAN OUT
  - D.B.= DEED BOOK
  - DI= DROP INLET
  - DIA= DIAMETER
  - ELEC= ELECTRIC
  - FDC= FIRE DEPARTMENT CONNECTION
  - FES= FLARED END SECTION
  - FH= FIRE HYDRANT
  - G= GAS
  - IRRG= IRRIGATION
  - LP= LIGHT POLE
  - MH= MANHOLE
  - N OR F= NOW OR FORMERLY
  - P.B.= PLAT BOOK
  - P.= PAGE
  - P/IV= POST INDICATOR VALVE
  - P/L= PROPERTY LINE
  - R/W= RIGHT-OF-WAY
  - S= SANITARY
  - SAN MH= SANITARY MANHOLE
  - STM= STORM
  - TELECOM= TELECOMMUNICATION
  - TRANS= TRANSFORMER
  - TYP= TYPICAL
  - U.G.= UNDERGROUND
  - W= WATER
  - WM= WATER METER
  - WV= WATER VALVE

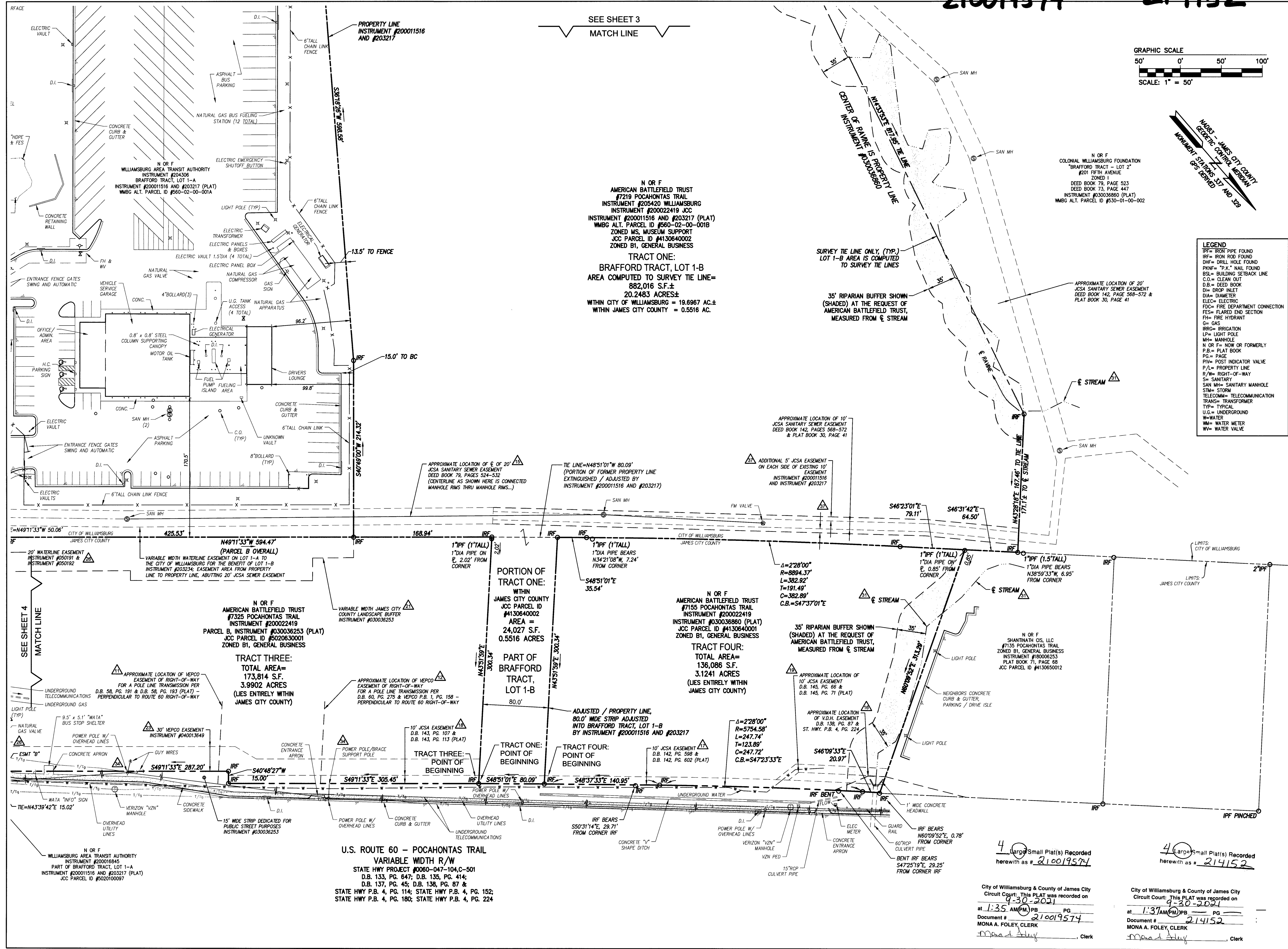

5248 Old Town Road, Suite 1  
Williamsburg, Virginia 23188  
Tel: (757) 253-9894  
Fax: (757) 253-9894  
www.aesva.com

**AES CONSULTING ENGINEERS**  
Hampton Roads | Central Virginia | Middle Peninsula

ALTA / NSPS LAND TITLE SURVEY  
**WILLIAMSBURG BATTLEFIELD BRAFFORD TRACT**  
AMERICAN BATTLEFIELD TRUST  
COMMONWEALTH OF VIRGINIA OPEN-SPACE EASEMENT  
CITY OF WILLIAMSBURG, VIRGINIA  
ROBERTS DISTRICT, JAMES CITY COUNTY, VIRGINIA

Project Contacts:	SJB / CMA
Project Number:	W10632-01
Scale:	1" = 50'
Date:	06-24-2020
Sheet Title:	TRACT ONE AND TRACT FOUR UPDATE
Sheet Number:	2 OF 4

4 Large Small Plat(s) Recorded herewith as # 210019574

City of Williamsburg & County of James City Circuit Court: This PLAT was recorded on 9-30-2021 at 1:35 AM (PM) PG. Document # 210019574 MONA A. FOLEY, CLERK

4 Large Small Plat(s) Recorded herewith as # 214152

City of Williamsburg & County of James City Circuit Court: This PLAT was recorded on 9-30-2021 at 1:37 AM (PM) PG. Document # 214152 MONA A. FOLEY, CLERK