

213744

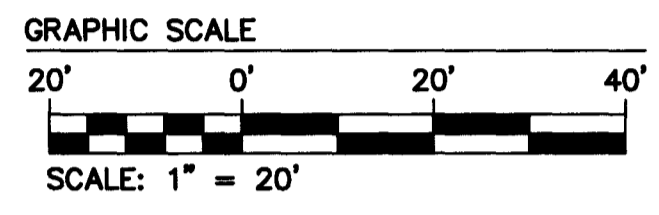
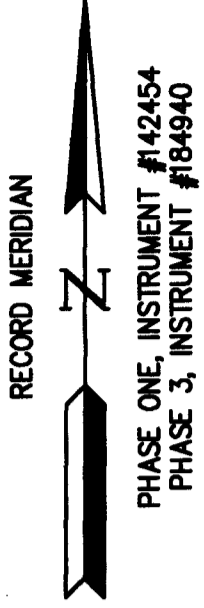
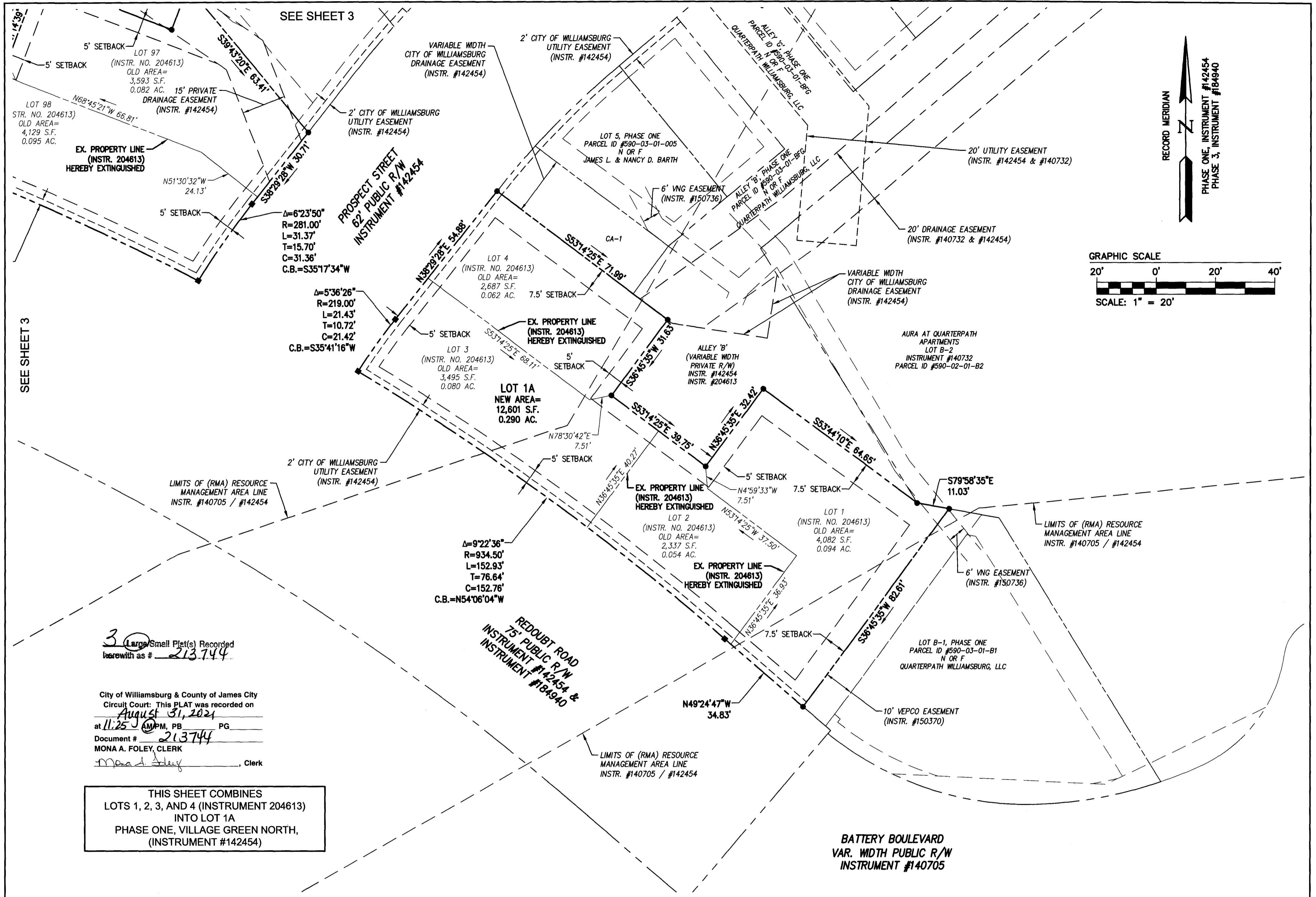

3 Large/Small Plot(s) Recorded  
 herewith as # **213744**

City of Williamsburg & County of James City  
 Circuit Court: This PLAT was recorded on  
**August 31, 2021**  
 at **11:25** AM, PM, PG  
 Document # **213744**  
**MONA A. FOLEY, CLERK**  
*Mona A. Foley*, Clerk

THIS SHEET COMBINES  
 LOTS 1, 2, 3, AND 4 (INSTRUMENT 204613)  
 INTO LOT 1A  
 PHASE ONE, VILLAGE GREEN NORTH,  
 (INSTRUMENT #142454)

Rev.	Date	Description	Revised By

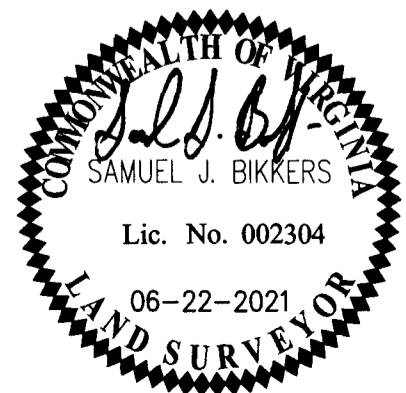

5248 Olde Towne Road, Suite 1  
 Williamsburg, Virginia 23188  
 Phone: (757) 253-0040  
 Fax: (757) 220-8994  
 www.aesva.com

Hampton Roads | Central Virginia | Middle Peninsula

PLAT SHOWING LOT LINE EXTINGUISHMENTS  
 BETWEEN  
 LOTS 1, 2, 3, 4  
 AND  
 LOTS 97, 98, 99, 100, 101  
 PHASE ONE AND PHASE 3, VILLAGE GREEN NORTH,  
 TOWNHOMES AT QUARTERPATH  
 BEING THE PROPERTY OF QUARTERPATH WILLIAMSBURG, LLC  
 CITY OF WILLIAMSBURG VIRGINIA

Project Contacts:	GVC / SJB
Project Number:	W10219-01A
Scale:	Date:
1" = 20'	06-22-2021
Sheet Number	
<b>2 OF 3</b>	

E:\08\11021901-Quarterpath Townhomes01-Quarterpath Additional Townhomes\Survey\Phase1\Phase1\Plat\213744.dwg, 7/14/2021 10:28:08 AM, user: alan