

210524

City of Williamsburg & County of James City  
Circuit Court: This PLAT was recorded on  
February 16, 2021  
at 1:29 AM/PM PB PG  
Document # 210524  
MONA A. FOLEY, CLERK  
Mona A. Foley, Clerk

NORTHRIDGE STREET  
VARIABLE WIDTH PUBLIC R/W  
(INSTR. #184940)

Large/Small Plat(s) Recorded  
herein as # 210524

Rev.	Date	Description
1	1/19/2021	REVISE PROPERTY LINE BEARING AND DISTANCES, LOT ANGLES



5248 Olde Towne Road, Suite 1  
Williamsburg, Virginia 23188  
Phone: (757) 265-0040  
Fax: (757) 220-8984  
www.aesva.com

**AES**  
CONSULTING ENGINEERS

Hampton Roads | Central Virginia | Middle Peninsula

PLAT OF RESUBDIVISION  
AND BOUNDARY LINE ADJUSTMENT  
LOTS 33 THRU 36  
LOTS 71 THRU 76 & LOTS 122 & 123  
VILLAGE GREEN NORTH  
TOWNHOMES AT QUARTERPATH  
PHASE 2B  
CITY OF WILLIAMSBURG VIRGINIA

Project Contacts: SJB / DSB  
Project Number: W10219-01  
Scale: 1"=20'  
Date: 05/08/2020  
Sheet Number  
**2 OF 2**

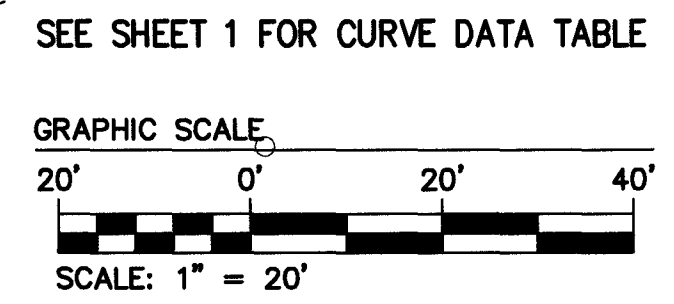
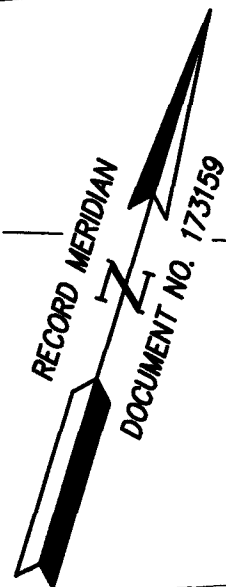
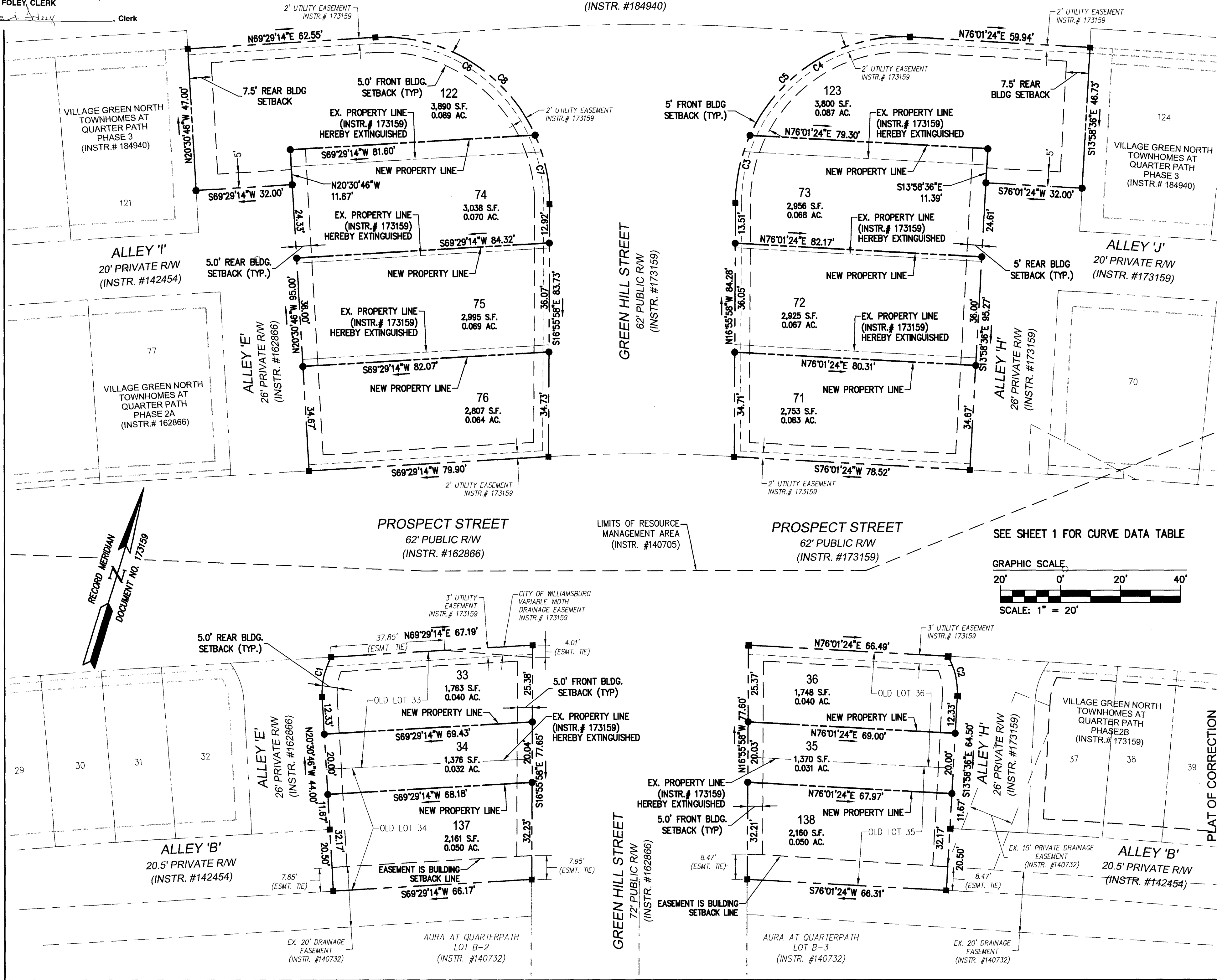

S:\JOB\W10219-01-Quarterpath Townhomes\Survey\Phase 2B PLAT (Plat) (Small Plat) (s) Recorded herein as # 210524.dwg, 1/22/2021, 3:00:38 PM, Sam.Dixson