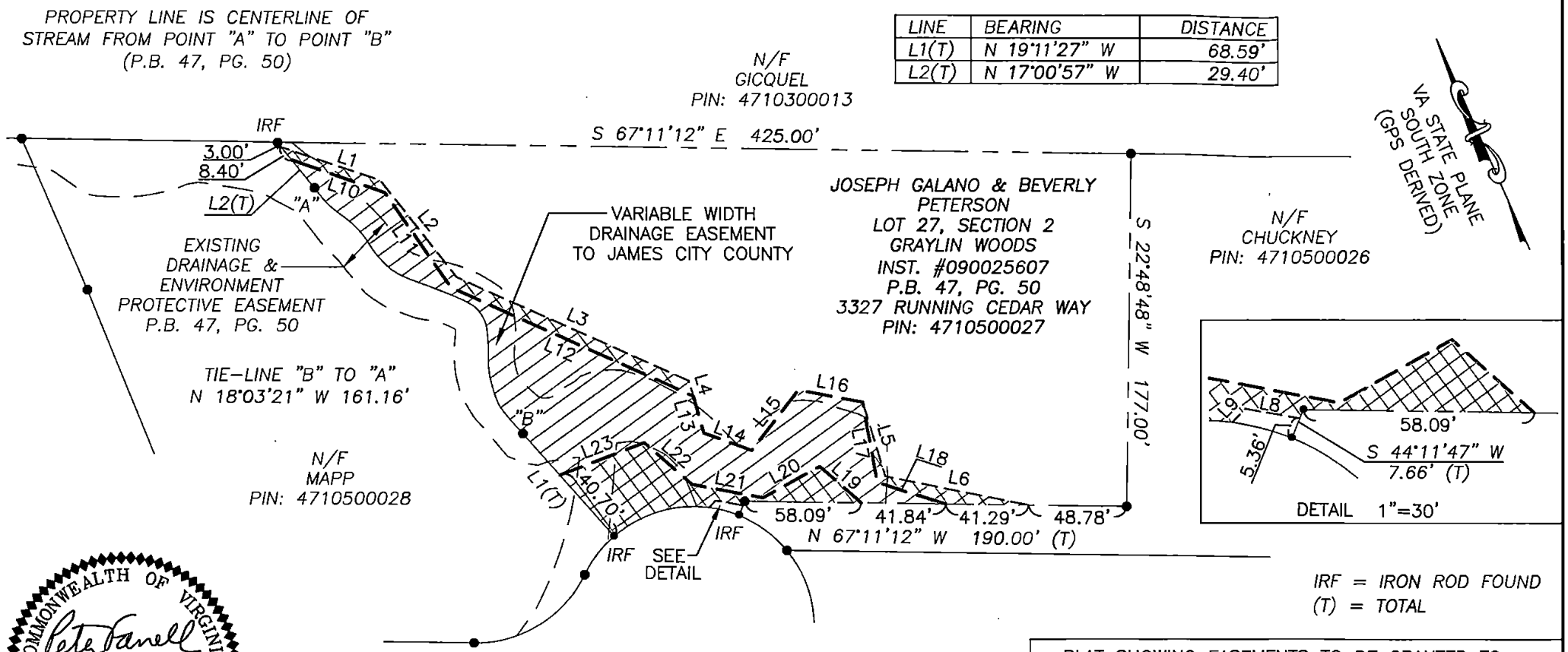

LINE	BEARING	DISTANCE
L1(T)	N 19°11'27" W	68.59'
L2(T)	N 17°00'57" W	29.40'

COMMONWEALTH OF VIRGINIA
PETER FARRELL
Lic. No. 2036
06/04/2018
LAND SURVEYOR

DATE: 06/04/2018
SCALE: 1"=60'
JOB# 18-216
CAD File 18-216.dwg

STATE OF VIRGINIA
CITY OF WILLIAMSBURG & COUNTY OF JAMES CITY CIRCUIT COURT.
THIS____DAY OF_____, 20__.
THE PLAT SHOWN HEREON WAS PRESENTED AND ADMITTED TO THE RECORD AS THE LAW DIRECTS AT_____AM/PM
INSTRUMENT #_____

TESTE: _____
MONA A. FOLEY, CLERK

SHEET 1 OF 2

PLAT SHOWING EASEMENTS TO BE GRANTED TO
JAMES CITY COUNTY
FROM
JOSEPH GALANO & BEVERLY PETERSON
JAMES CITY COUNTY VIRGINIA

LandTech Resources, Inc.
ENGINEERING & SURVEYING CONSULTANTS
3925 Midlands Road, Williamsburg, Virginia 23188
Telephone: 757-565-1677 Fax: 757-565-0782
Web: landtechresources.com