

PROJECT: VA ADP No. 2222 - DE 707-85322 - Norfolk Road Elev. 1
 SUPERVISOR: DATE: Dept. of Transportation 12/22/20
 DESIGNER: Johnson, Mirman & Thompson, P.C. 201/222-8532
 CHECKER: DATE: Johnson, Mirman & Thompson, P.C. 12/22/20

REVISED	STATE	ROUTE	PROJECT	SHEET NO.
	VA	607	0607-047-630 R201, C501	3A

DESIGN FEATURES RELATING TO CONSTRUCTION OR TO REGULATION AND CONTROL OF TRAFFIC MAY BE SUBJECT TO CHANGE AS DEEMED NECESSARY BY THE DEPARTMENT

Johnson, Mirman & Thompson
Richmond Virginia
HYDRAULIC ENGINEER

Johnson, Mirman & Thompson
Richmond Virginia
ROADWAY ENGINEER

CROAKER ROAD SOUTHBOUND PROFILE

PROFILE
HORIZ. SCALE 1"=25'
VERT. SCALE 1"=5'

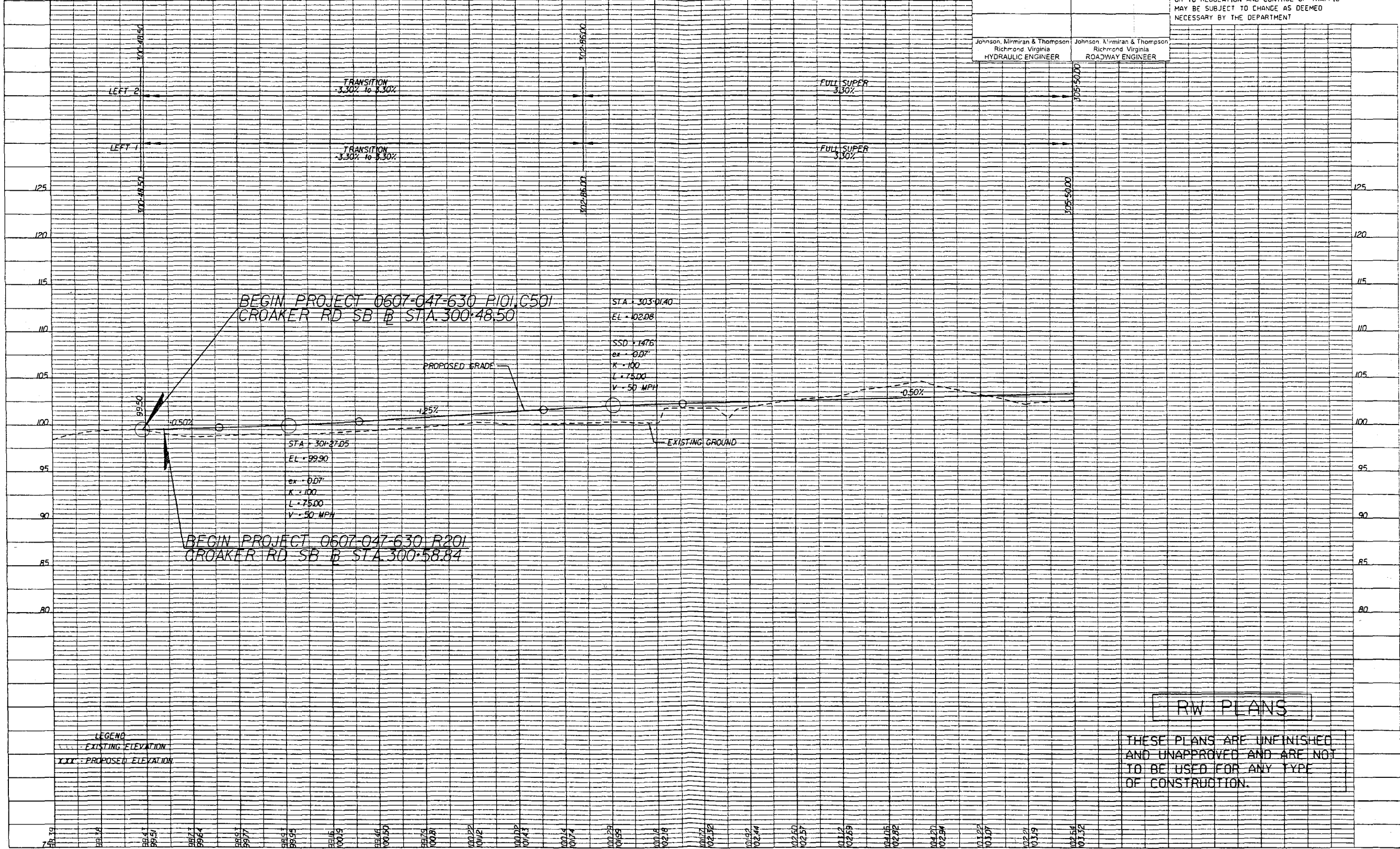

BEGIN PROJECT 0607-047-630 R101, C501
CROAKER RD SB @ STA. 300+48.50

BEGIN PROJECT 0607-047-630 R201
CROAKER RD SB @ STA. 300+58.84

LEGEND
--- EXISTING ELEVATION
--- PROPOSED ELEVATION

RW PLANS

THESE PLANS ARE UNFINISHED AND UNAPPROVED AND ARE NOT TO BE USED FOR ANY TYPE OF CONSTRUCTION.

300-00.00 301-00.00 302-00.00 303-00.00 304-00.00 305-00.00

Speegle, Jane B. Instrument 210022022 11/08/2021 State Highway Platbook 11 Page 67