

N/F
VILLAGES AT CANDLE STATION
PIN: 3231100001A
INST#200002197
PB INST#190006651-03

10' PERMANENT SEWER EASEMENT
JAMES CITY SERVICE AUTHORITY
DB 187 PG 570
(SHADED, APPROX. LOCATION)

N/F
FRANKLIN E. WALKSLEY, JR. &
MICHELLE L. WALKSLEY
PIN: 23201000650
DB DOC#12024750
PB 48 PG 85

N/F
SHANA S. LAWLER
PIN: 2320000550A
INST: 17004820
PB 48 PG 88

N/F
WHISPER RIDGE, LLC
DB 817 PG 703
PB 33 PG 23
PB 33 PG 24

TOTAL AREA:
9,692,464 SQ.FT.
222.51± ACRES
INCLUDING PARCELS A, F, G & H

SITE ADDRESS:
341 FARMVILLE LANE
WILLIAMSBURG, VA 23188

PARCEL F 345 FARMVILLE LANE
PARCEL H 345 FARMVILLE LANE
PARCEL G 339 FARMVILLE LANE

MATCHLINE - SHEET 3

NORGE FARM LANE
(GRAVEL PRIVATE)

N/F
NORGE CIVIC LEAGUE, INC.
PIN: 2320100053
PB 21 PG 17

N/F
RICHMOND NORGE, LLC
PIN: 2320100030A
INST#090034221

N/F
JOHN B. BARNETT, JR.,
TRUSTEE & JUDITH L.
BARNETT, TRUSTEE
PIN: 2321100001A
INST#110011761
PB INST130023361-02

N/F
ROBERT OVERSTREET CRAFT, JR
& JACQUELINE SUZANNE CRAFT
PIN: 2310200009
INST#190004897
PB 37 PG 11

N/F
JOYCE L. MOORE, TRUSTEE
PIN: 2310200010
INST#050003226
PB 37 PG 11

N/F
A. DEKKER, TRUSTEE
& E. DEKKER, TRUSTEE
PIN: 2310200011
INST#190007589
PB 37 PG 11

SURVEY TO THE LINE
PROPERTY LINE IS CENTERLINE OF STREAM
ACRES CALCULATED TO CENTERLINE OF STREAM

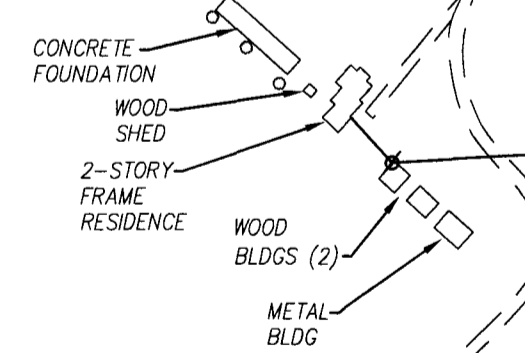

JCC CASE NO. S-21-0068
PLAT OF LOT LINE EXTINGUISHMENT
BETWEEN PARCELS LOCATED AT
339, 341 AND 345 FARMVILLE LANE
OWNED BY WHISPER RIDGE, L.L.C.

STONEHOUSE DISTRICT COUNTY OF JAMES CITY VIRGINIA

Project Contacts: SJB/JFS
Project Number: W10619-00
Scale: NOTED Date: 08-27-2021
Sheet Number

2 OF 3

City of Williamsburg & County of James City Circuit Court: This PLAT was recorded on 11-1-2021 at 1:56 AM PM PB PG Document # 210021632 MONA A. FOLEY, CLERK Mona A. Foley, Clerk									
<table border="1"> <thead> <tr> <th>Rev.</th> <th>Date</th> <th>Description</th> <th>Revised By</th> </tr> </thead> <tbody> <tr> <td> </td> <td> </td> <td> </td> <td> </td> </tr> </tbody> </table>	Rev.	Date	Description	Revised By					<p>5248 Olde Towne Road, Suite 1 Williamsburg, Virginia 23188 Phone: (757) 253-0040 Fax: (757) 220-8994 www.aesva.com</p> <p>Hampton Roads Central Virginia Middle Peninsula</p>
Rev.	Date	Description	Revised By						

3 (Large/Small Plat(s) Recorded
 with as # 210021632