

GENERAL NOTES:

1. Plat is Intended For Acquisition Only And Does Not Constitute A Boundary Survey.
2. Property Line Information is Based on Plats And Deeds Of Record. Limited Field Work Was Performed In The Creation Of This Plat.
3. Plat Was Prepared Without The Benefit Of A Title Report. Consequently Not All Encumbrances May Be Depicted.
4. All Property And/Or Easements Described Hereon Are Hereby Acquired By Correlated Deed.
5. This Plat Was Forwarded Electronically In "Read Only" Format. Any Attempt At Alteration Invalidates The Seal And Signature. An Original Hand Copy Remains On File At The Virginia Department Of Transportation, Hampton Roads District Office.
6. The Property's Physical Improvements Are Not Shown Hereon.
7. This Survey Datum is Based On NAD 83 (93) State Plane Grid Virginia South Zone.
8. Station And Offsets Are Based On The Construction Baseline.
9. Bearings And Distances In Parenthesis Are From Record Data.

CURVE TABLE

CURVE	BEARING	CHORD	ARC	RADIUS
C1	N89°08'55"E	81.97'	82.02'	686.07'
C2	S89°48'36"E	81.95'	82.01'	640.38'
C3	S88°05'20"W	75.28'	75.36'	470.00'
C4	S69°32'06"W	79.47'	79.47'	1,812.02'
C5	S77°54'44"W	145.91'	146.27'	600.38'
C6	N67°54'21"E	197.48'	199.27'	430.00'

LINE TABLE

LINE	BEARING	DISTANCE
L1	S30°30'43"W	20.19'
L2	S30°30'43"W	1.55'
L3	N54°37'47"E	26.52'
L4	S21°47'18"E	33.70'
L5	N54°37'47"E	58.47'
L6	S72°19'18"W	56.94'

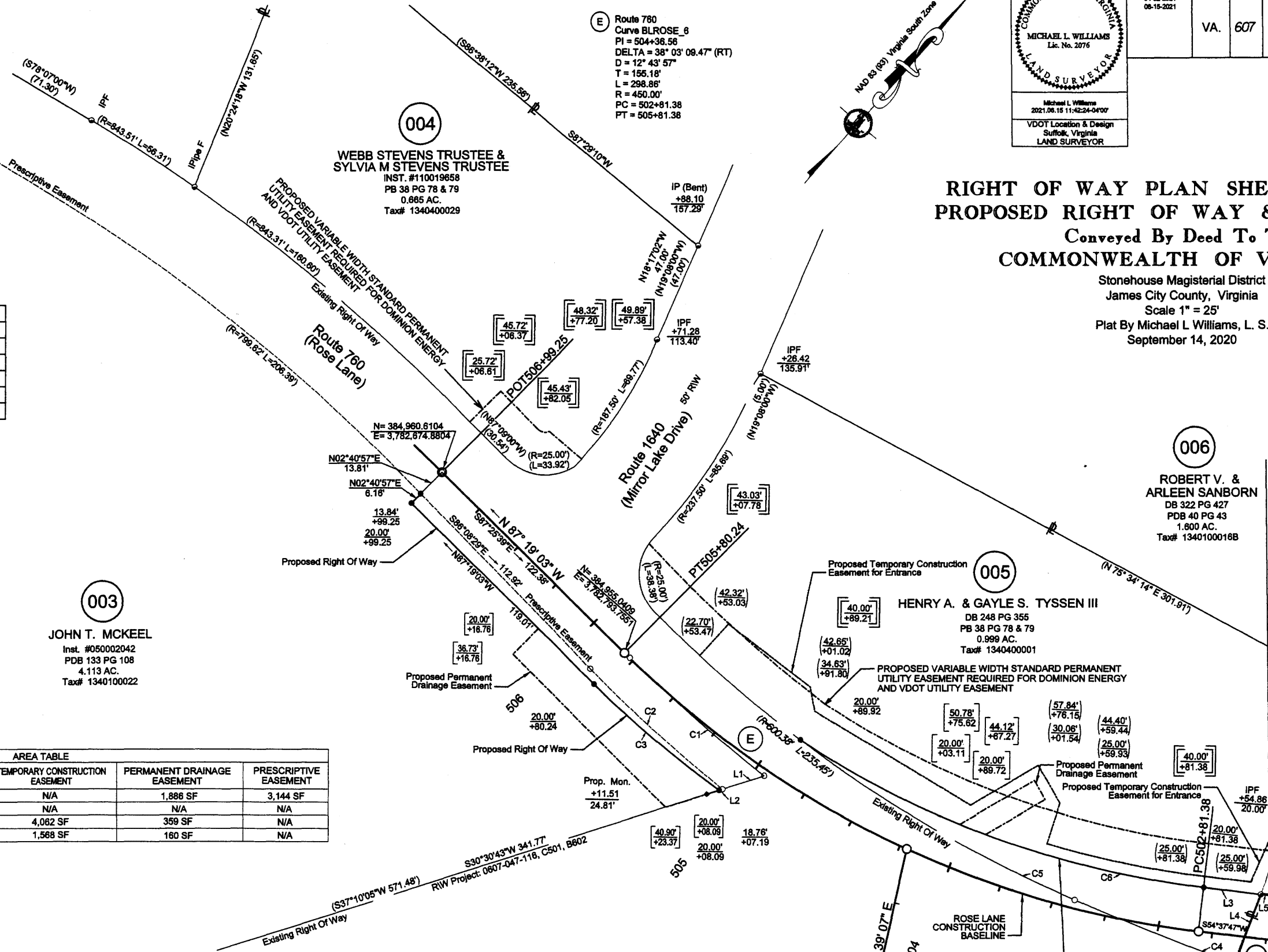

003
JOHN T. MCKEEL
 Inst. #050002042
 PDB 133 PG 108
 4.113 AC.
 Tax# 1340100022

AREA TABLE

PARCEL #	R/W TAKE	PERMANENT UTILITY EASEMENT	TEMPORARY CONSTRUCTION EASEMENT	PERMANENT DRAINAGE EASEMENT	PRESCRIPTIVE EASEMENT
003	797 SF	N/A	N/A	1,886 SF	3,144 SF
004	N/A	939 SF	N/A	N/A	N/A
005	2,948 SF	6,584 SF	4,062 SF	359 SF	N/A
006	2,420 SF	1,170 SF	1,568 SF	160 SF	N/A

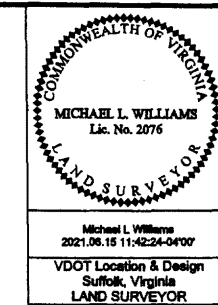

REVISION	STATE	ROUTE	PROJECT	SHEET NO.
11-12-2020	VA.	607	0607-047-630	6CRW
04-02-2021			R201, C501	
06-15-2021				

**RIGHT OF WAY PLAN SHEET SHOWING
 PROPOSED RIGHT OF WAY & EASEMENTS
 Conveyed By Deed To The
 COMMONWEALTH OF VIRGINIA**

Stonehouse Magisterial District
 James City County, Virginia
 Scale 1" = 25'
 Plat By Michael L. Williams, L. S.
 September 14, 2020

- 00.00' +00.00 Station And Offset Denote Proposed Right Of Way
- (00.00') +00.00 Station And Offset In Parenthesis Denote Proposed Temporary Easement
- [00.00'] +00.00 Station And Offset In Brackets Denote Proposed Permanent Drainage Easement
- [00.00'] +00.00 Station And Offset In Double Brackets Denote Proposed Variable Width Standard Permanent Utility Easement

LEGEND

- Computed Point
- Found Point (As Noted)
- RM-2 (5/8" Rebar w/Cap)
- Indicates Existing Right Of Way
- - - Indicates Proposed Temporary Easement
- - - Indicates Proposed Permanent Drainage Easement
- - - Indicates Proposed Permanent Utility Easement

SCALE
 0 12.5' 25' 50'

PROJECT: 0607-047-630
 SHEET NO.: 6CRW

Sanborn, Robert V Instrument 210016049 8/05/2021 State Hwy Plat Book 11 Page 29