

N/F
WELLSPRING UNITED
METHODIST CHURCH
PIN: 3240100031

RECORD MERIDIAN

INSTR. #100006678

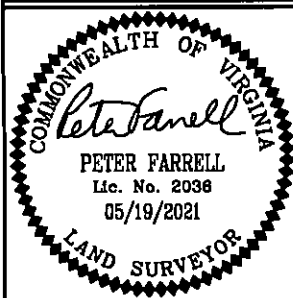
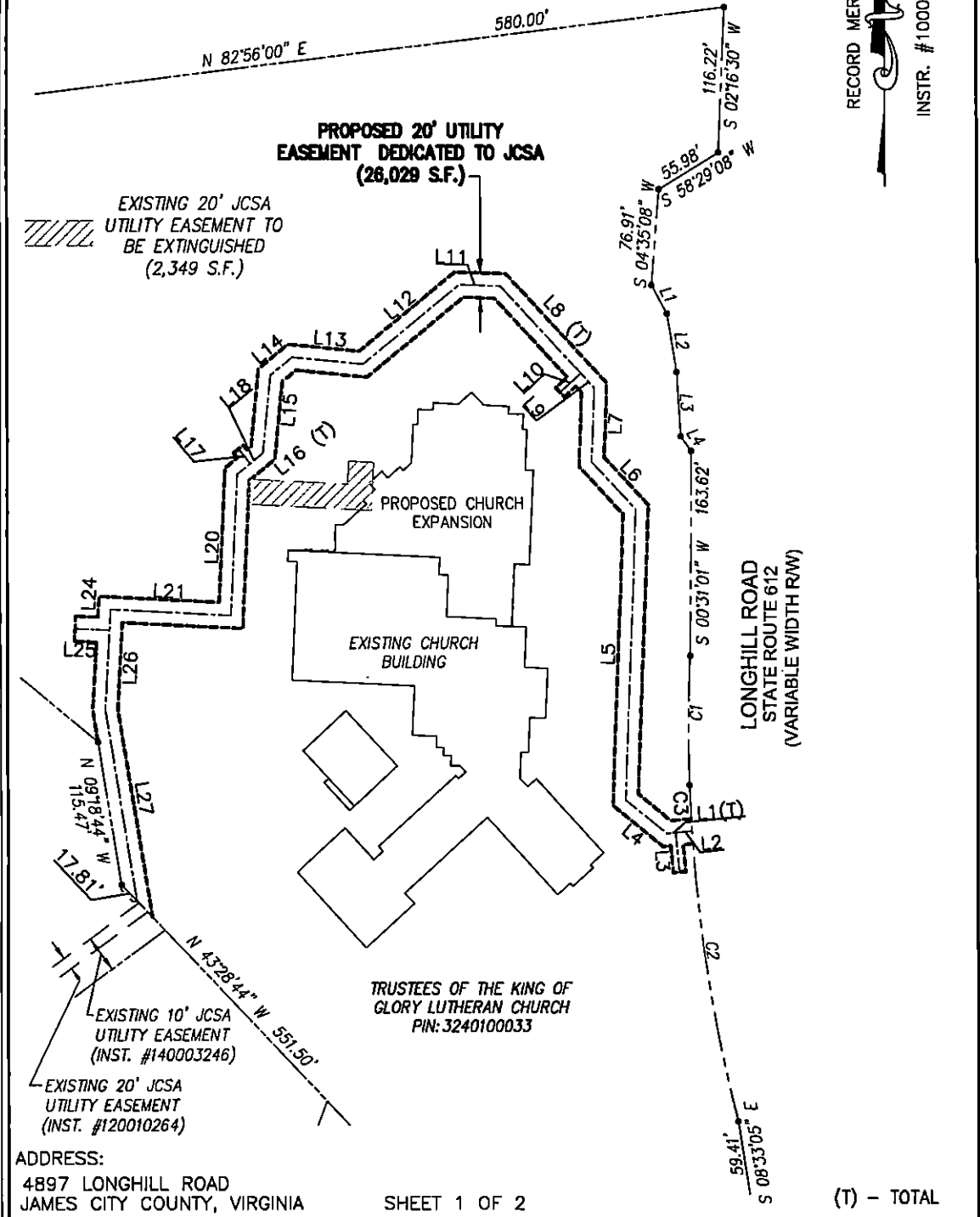

REFERENCES:
INST. #100006678

DATE: 05/19/21
SCALE: 1"=100'
JOB# 11-208
CAD File
11-208 JCSA-ESMNT.dwg

PLAT SHOWING UTILITY EASEMENT BEING GRANTED TO THE JAMES CITY COUNTY SERVICE AUTHORITY FROM KING OF GLORY LUTHERAN CHURCH JAMES CITY COUNTY VIRGINIA

LandTech Resources, Inc.
Engineering & Surveying Consultants
205 Bulifants Blvd., Suite E, Williamsburg, Virginia 23188
Telephone: 757-565-1677 Fax: 757-565-0782
Web: landtechresources.com