

BUILDING 41 (DUPLEX)

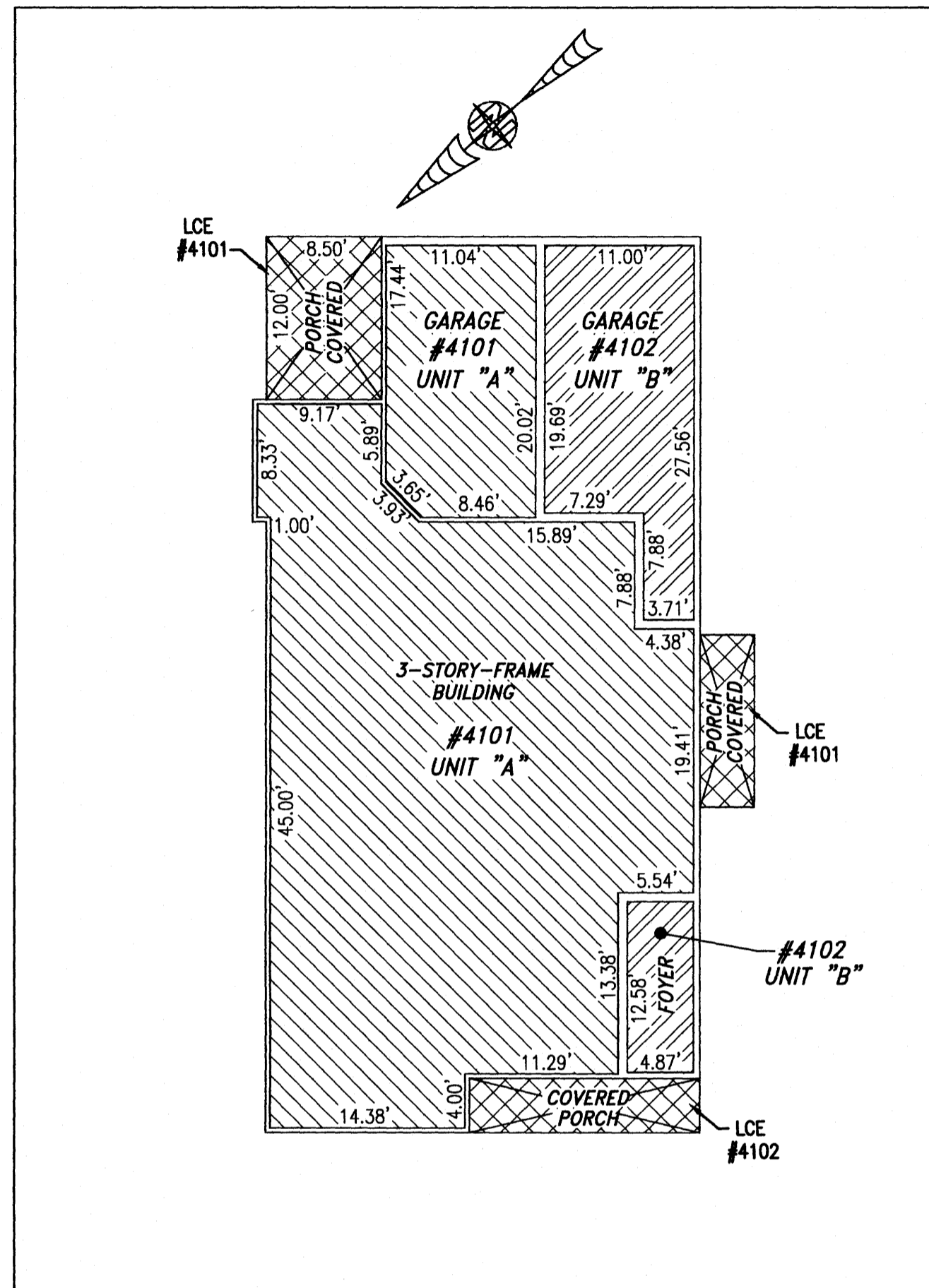

FIRST FLOOR

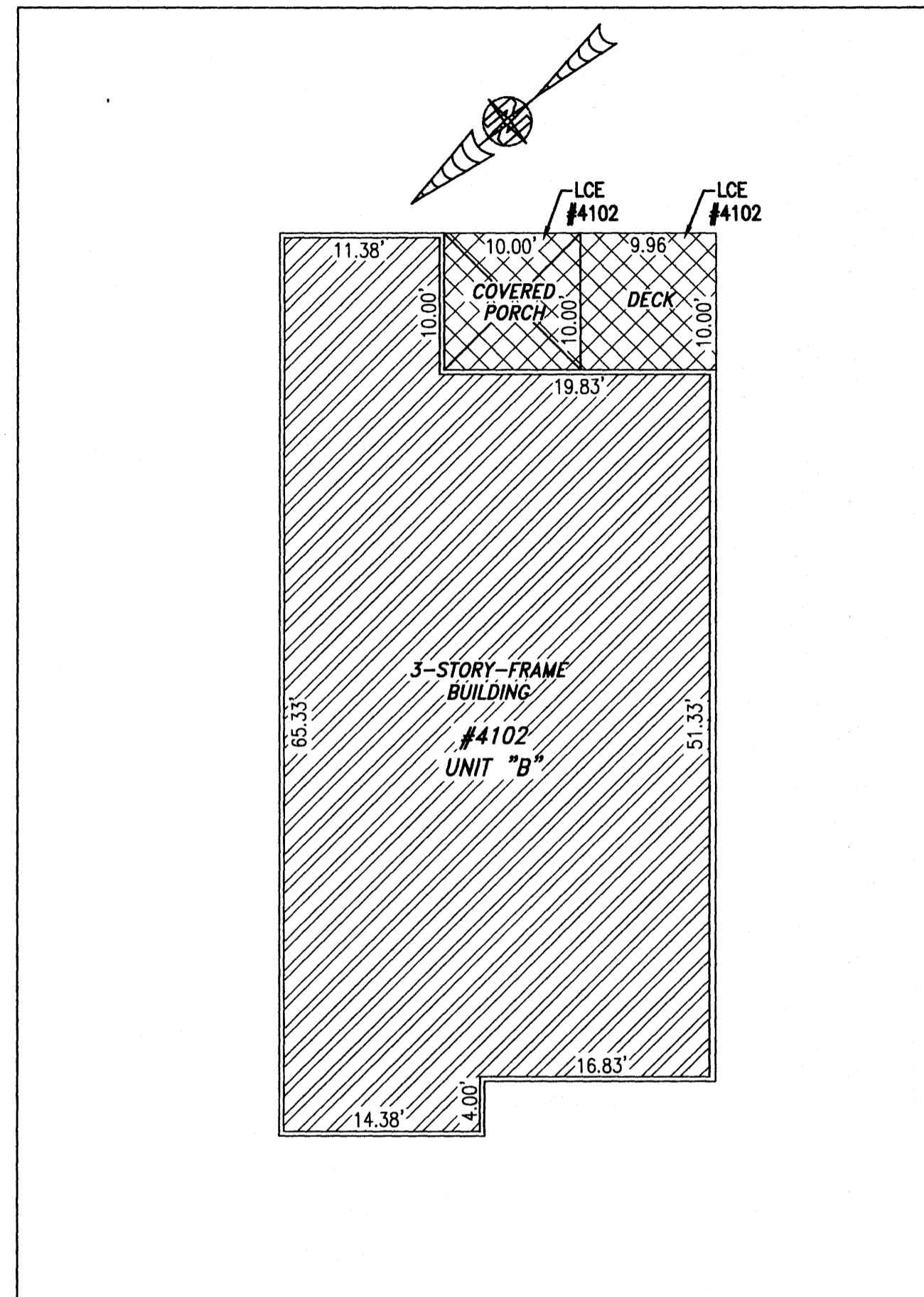

SECOND FLOOR

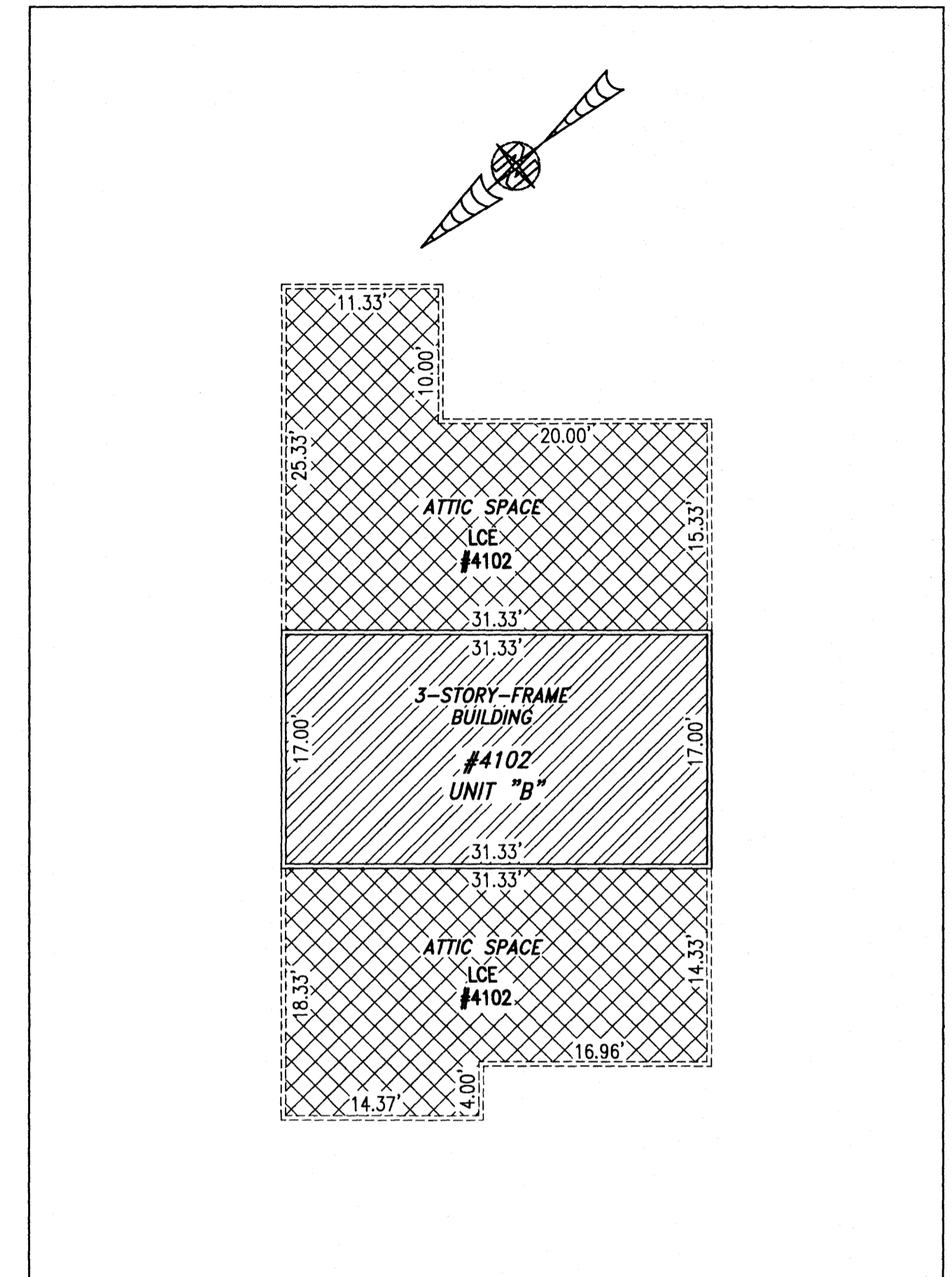

THIRD FLOOR

I HEREBY CERTIFY THAT THIS PLAT IS ACCURATE AND THAT IT COMPLIES WITH THE PROVISIONS OF THE CODE OF VIRGINIA OF 1950 AS AMENDED, § 55.1-1920A & B AND I FURTHER CERTIFY THAT ALL IMPROVEMENTS THEREOF DEPICTED HEREON, PURSUANT TO THE CODE OF VIRGINIA § 55.1-1920B, ARE SUBSTANTIALLY COMPLETE.

50 Large/Small Plat(s) Recorded herewith as # 210012970

City of Williamsburg & County of James City Circuit Court: This PLAT was recorded on 6-25-2021 at 2:07 AM PM, PB PG Document # 210012970 MONA A. FOLEY, CLERK

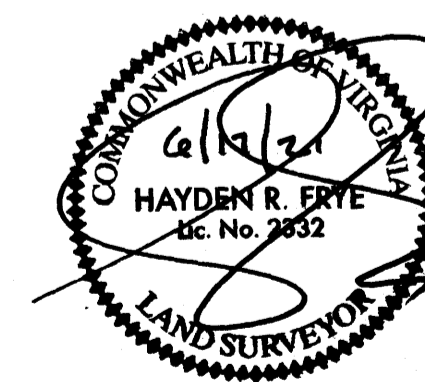

UNIT ID	UNIT DESCRIPTION	UNIT ADDRESS
A	-INDICATES AREA OF UNIT 4101	#4101 PROMENADE LANE
B	-INDICATES AREA OF UNIT 4102	#4102 PROMENADE LANE
	-INDICATES COMMON ELEMENT	
	-INDICATES LIMITED COMMON ELEMENT	

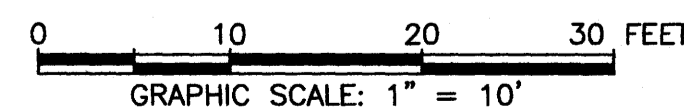

THIS SHEET: FLOOR PLANS

PHASE 41
CONDOMINIUM PLAT AND PLAN
 OF
THE PROMENADE
 AT
JOHN TYLER
 A CONDOMINIUM
 JAMES CITY COUNTY, VIRGINIA

Job# 160921

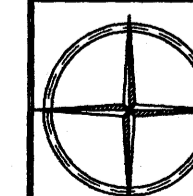

Hayden Frye and Associates, Inc.
Land Surveyors
 333 KELLAM ROAD, SUITE 200
 VIRGINIA BEACH, VA, 23462
 PH: (757) 491-7228 FX: (757) 491-7229

DATE: JUNE 10, 2021
 SCALE: 1"=10'
 SHEET 5 OF 5 THIS PHASE