

210012686

SUBDIVISION OF
PARCEL ID: #0630100005
CREATING
**STONEHOUSE PRESERVE &
RIVERFRONT PRESERVE**

STONEHOUSE DISTRICT JAMES CITY COUNTY VIRGINIA
DATE: 03/17/2021 SCALE: 1"=500' JOB # 17-378



Engineering & Surveying Consultants
205 Bulifants Blvd., Suite F, Williamsburg, Virginia 23188
Phone: (757) 565-1677 Fax: (757) 565-0782
web: landtechresources.com



SHEET 11 OF 11
JCC-S-20-0049

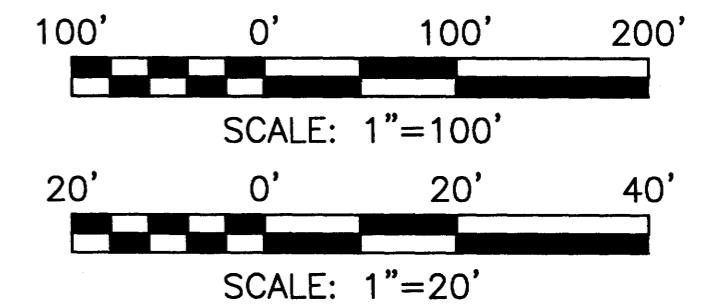

ZONING: T

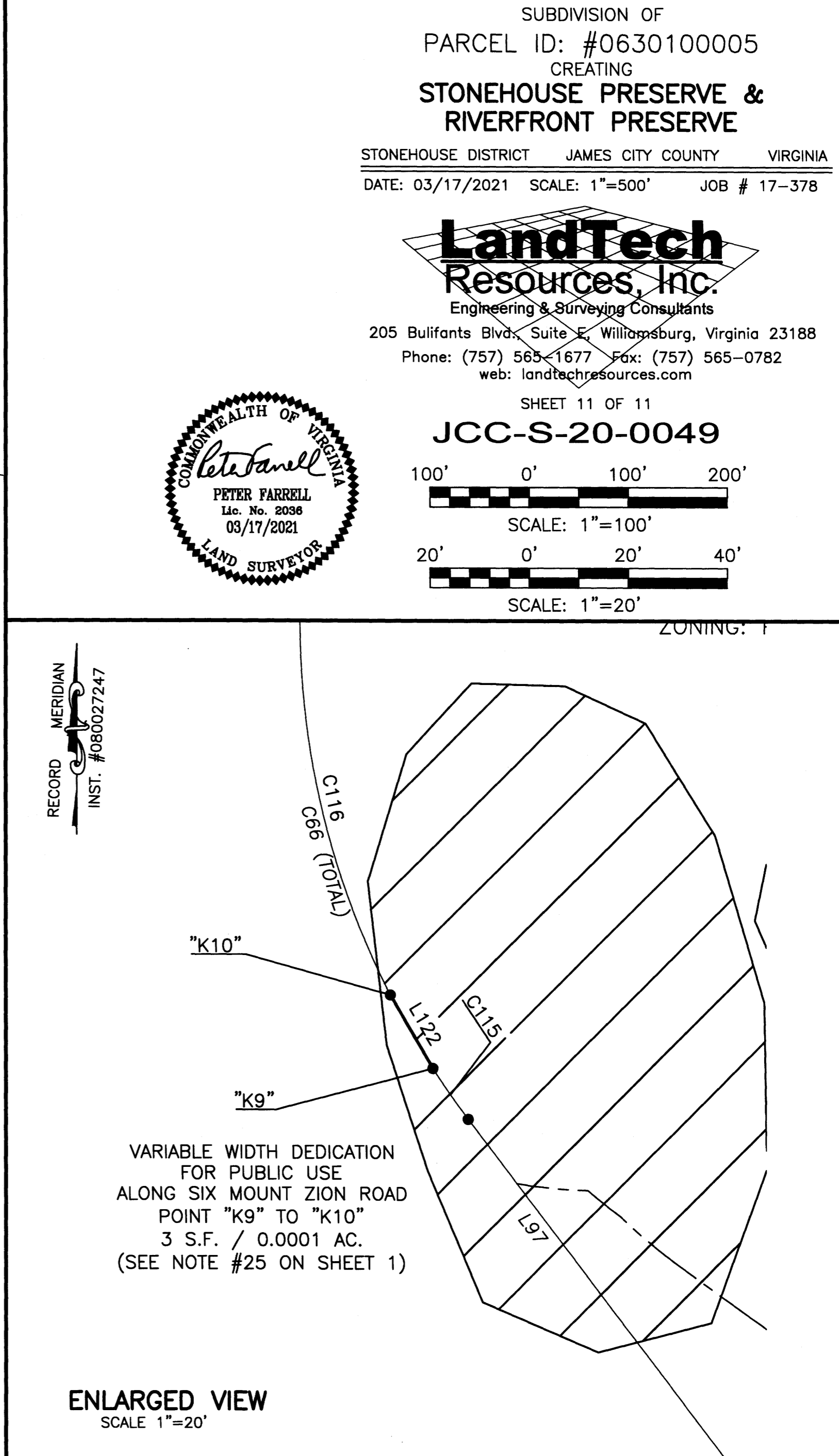
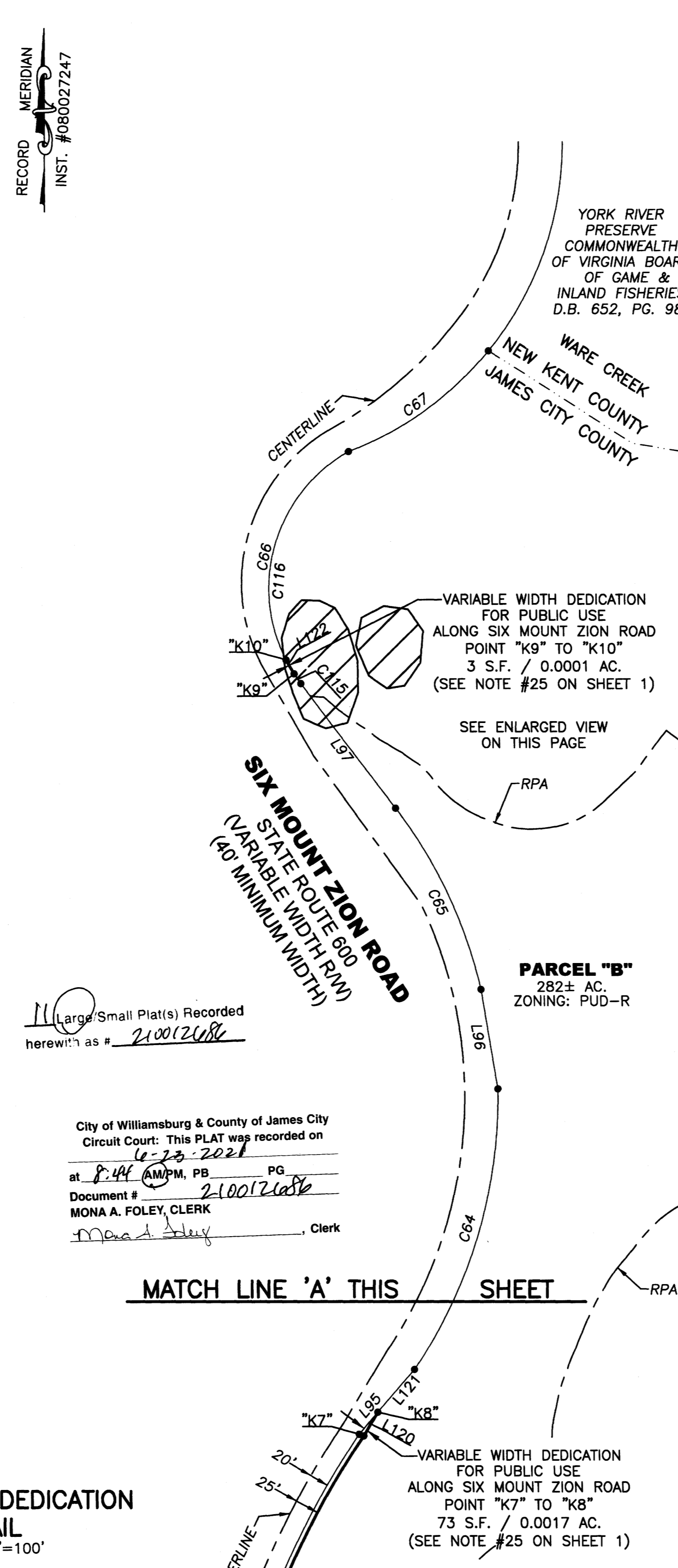
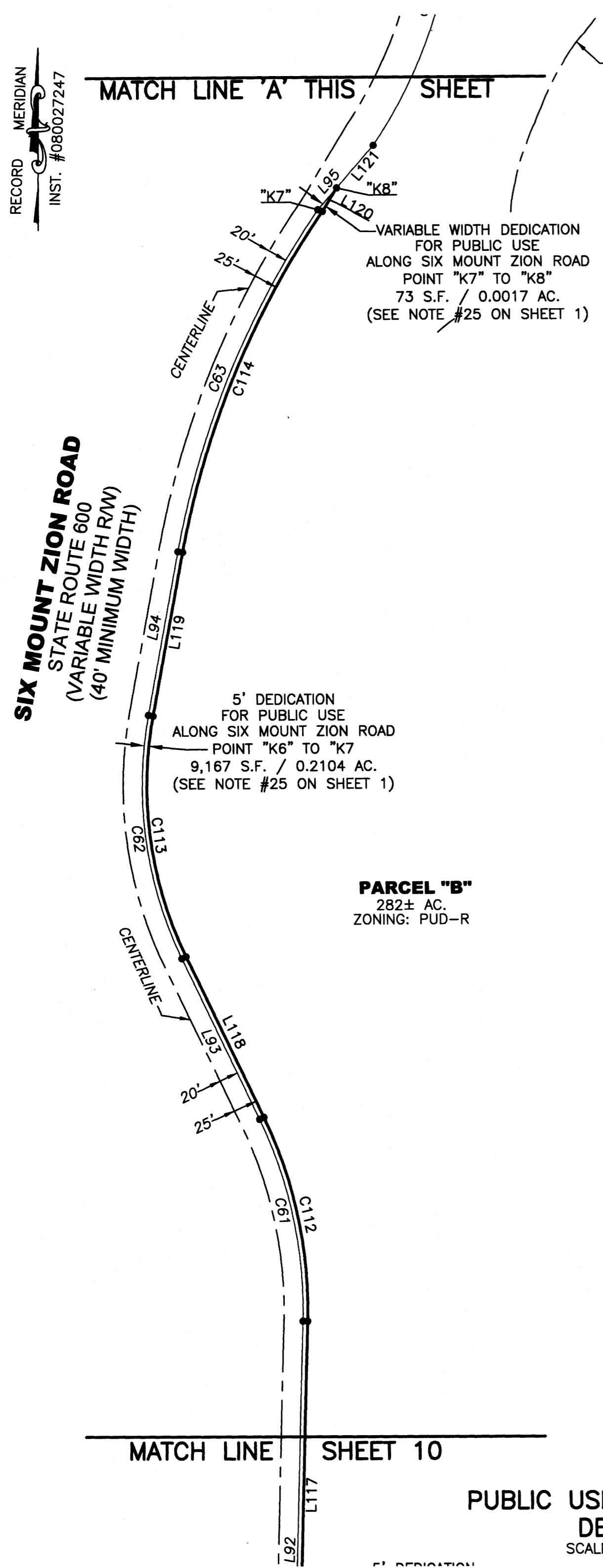

ENLARGED VIEW
SCALE 1"=20'

ARCHAEOLOGICAL/HISTORIC RESOURCE SITE
(PER STONEHOUSE MASTER PLAN)

SEE SHEET 7 FOR EXISTING LINE TABLE AND SHEET 4 EXISTING FOR CURVE TABLE
SEE SHEET 10 FOR DEDICATION LINE & CURVE TABLES

PARCEL "B"
282± AC.
ZONING: PUD-R

PARCEL "B"
282± AC.
ZONING: PUD-R

11 Large/Small Plat(s) Recorded
herewith as # 210012686

City of Williamsburg & County of James City
Circuit Court: This PLAT was recorded on
6-23-2021
at 8:44 AM/PM, PB PG
Document # 210012686
MONA A. FOLEY, CLERK
Mona A. Foley, Clerk

**PUBLIC USE DEDICATION
DETAIL**
SCALE 1"=100'