

PROJECT MANAGER Mr. Wali Zaman, PE - VDOT Hampton Roads District - (757) 956-3272  
SURVEYED BY, DATE Dewberry Engineers Inc., 03/2020  
DESIGNED BY, Dewberry Engineers Inc. - (804) 205-3340  
SUBSURFACE UTILITY BY, Accumark, 04/2020

# RIGHT OF WAY PLAN

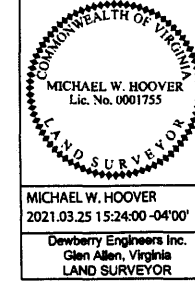

REVISED	STATE	ROUTE	PROJECT	SHEET NO.
03/24/21	VA.	60	0060-047-627 R-201	14RW

DESIGN FEATURES RELATING TO CONSTRUCTION OR TO REGULATION AND CONTROL OF TRAFFIC MAY BE SUBJECT TO CHANGE AS DEEMED NECESSARY BY THE DEPARTMENT

MICHAEL W. HOOVER  
2021.03.25 15:24:00 -04'00'  
Dewberry Engineers Inc.  
Glen Allen, Virginia  
LAND SURVEYOR

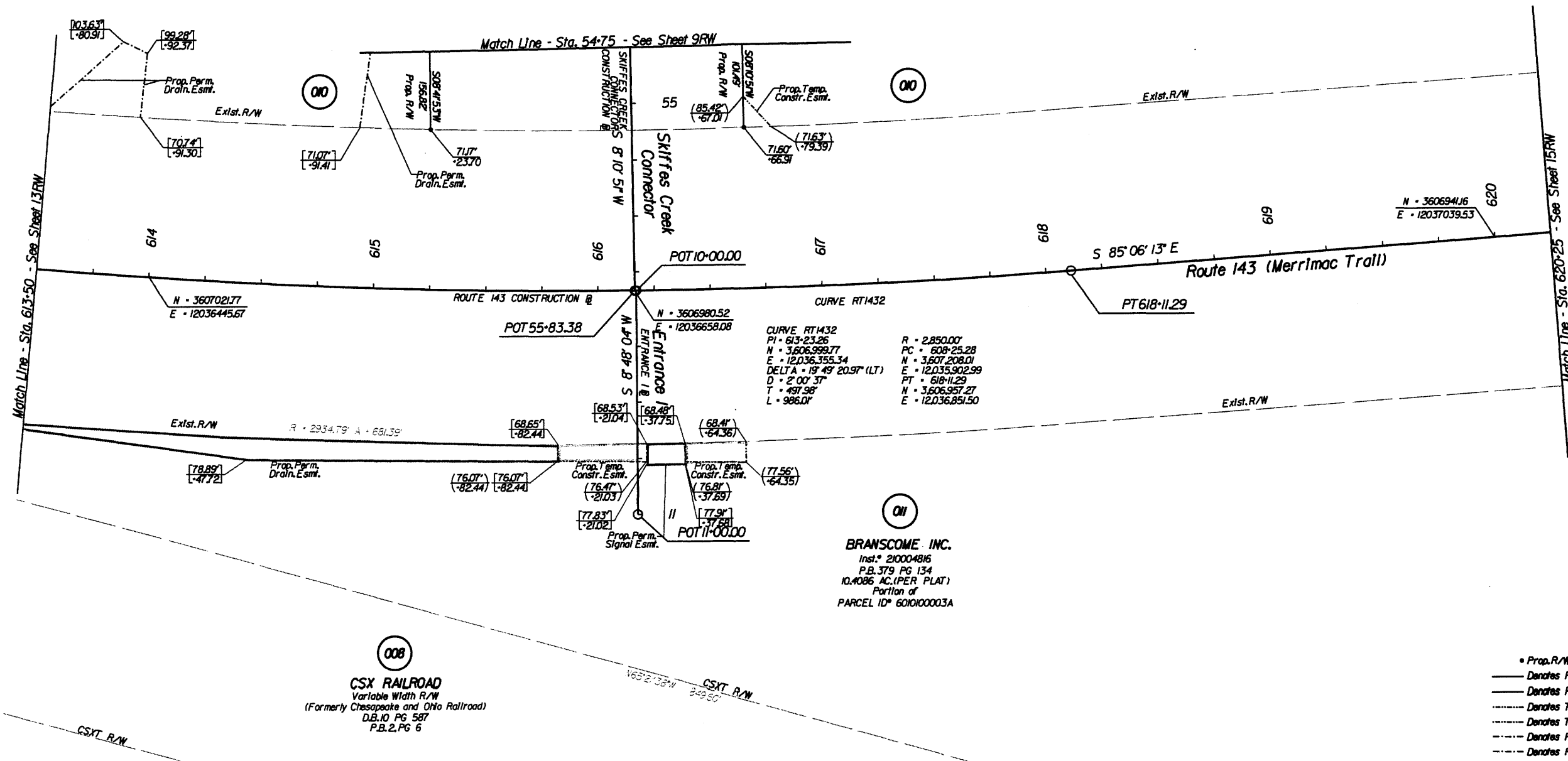

**Notes**

- This Right Of Way Sheet Represents A Field Run Survey Of The Proposed Right Of Way Limits. All Other Adjoining/Departing Boundary Lines Shown Are Compiled From Various Sources Found Property Monumentation, Notes and Bounds, Descriptions And Record Plats. The Adjoining Lines Do Not Represent A Field Run Survey Of The Adjoining Properties And Are A Best Fit Based On Compiled Data.
- All Of The Properties Physical Improvements Are Not Shown Hereon.

- This Plan Sheet Was Prepared Without The Benefit Of A Title Report And May Not Show All Easements Which May Affect The Property Shown Hereon.
- This Survey Datum Is Based On VDOT Project 0060-047-627, RW-20K, UPC 100200.
- Right Of Way Monumentation To Be Set Upon Completion Of Construction.
- Bearings And Distances In Parentheses Are From Recorded Plats Or Deed Data.

- 0000 Figures Without Any Notation Denote Right Of Way/Limited Access Line
- (00) Figures In Parentheses And Dot - Dot - Dashed Lines Denote Temporary Easements
- [00] Figures In Brackets And Dot - Dashed Lines Denote Permanent Easements
- [00] Figures In Double Brackets and Dot - Dashed Lines Denote Utility Easements

Area (Areas greater than or equal to 1 acre will be shown in acres to 3 decimal places (x.xxx). Areas less than 1 acre will be shown to square feet (x,xxx).)

Parcel No.	Property I.D. Number	Fee Taking	Perm. Eas.	Utility Eas.	Temp. Eas.	Temp. (Entrances) Eas.
		Acres Or Sq. Ft.	Acres or Sq. Ft.	Acres or Sq. Ft.	Acres or Sq. Ft.	Acres or Sq. Ft.
008	N/A		15,284		5,685	
010	6010100012	4,693	5,763		13,236	
011	601010003A		1,883		541	

1 Parcel Contains 1723 SF of Prop. Perm. Drain. Esmt. and 160 SF of Prop. Perm. Signal Esmt.

- Prop. R/W Monument
- Denotes Prop. R/W
- Denotes Prop. L/A
- Denotes Temp. Eas.
- Denotes Temp. Entr. Eas.
- Denotes Perm. Eas.
- Denotes Prop. Utility Eas.

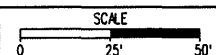

PROJECT	SHEET NO.
0060-047-627	14RW