

PROJECT MANAGER: NANCY MARSHALL (757) 956-3266 (Hampton Roads District)
 SURVEYED BY: BOB HARMON, L.S. (757) 925-2662 (Hampton Roads District) (1/13/2012, Updated 10/18/2019)
 DESIGN BY: DAWN HARRIS, E.I.T. (757) 956-3209 (Hampton Roads District) --
 SUBSURFACE UTILITY BY: JMT, INC. (757) 499-0994 (Virginia Beach, VA) (1/25/2019)

PAC PLANS

THESE PLANS ARE UNFINISHED
 AND ARE NOT TO BE USED FOR
 ANY TYPE OF CONSTRUCTION.

REVISED	STATE	ROUTE	STATE	PROJECT	SHEET NO.
4/23/2021	VA.	60		BW00-047-103 R-201, C-501	5

DESIGN FEATURES RELATING TO CONSTRUCTION
 OR TO REGULATION AND CONTROL OF TRAFFIC
 MAY BE SUBJECT TO CHANGE AS DEEMED
 NECESSARY BY THE DEPARTMENT

VDOT Location and Design Suffolk, Virginia ROADWAY ENGINEER	VDOT Location and Design Suffolk, Virginia HYDRAULIC ENGINEER
---	---

Utility Owners:
 SEE SHEET 3

MANISH V MEHTA TRUSTEE
MEGHNA M TRUSTEE
 Inst. # 180013527
 PB. 684 PG. 892
 3.84 AC.
 Tax # 2320106071E

POPLAR CREEK, LLC.
 Inst. # 060015363
 Inst. # 17001988 (Plat)
 5.938 AC.
 Tax # 232106020D

OUR SAVIOUR'S EVANGELICAL LUTHERAN CHURCH,
WILLIAMSBURG, VIRGINIA, a Virginia non-stock corporation
 Inst. # 150014475
 Inst. # 160002058 (Plat)
 DB 45 PG 5
 4.111 AC.
 Tax # 2320100064

MATCHLINE SHEET 4 STATION 114+00.00

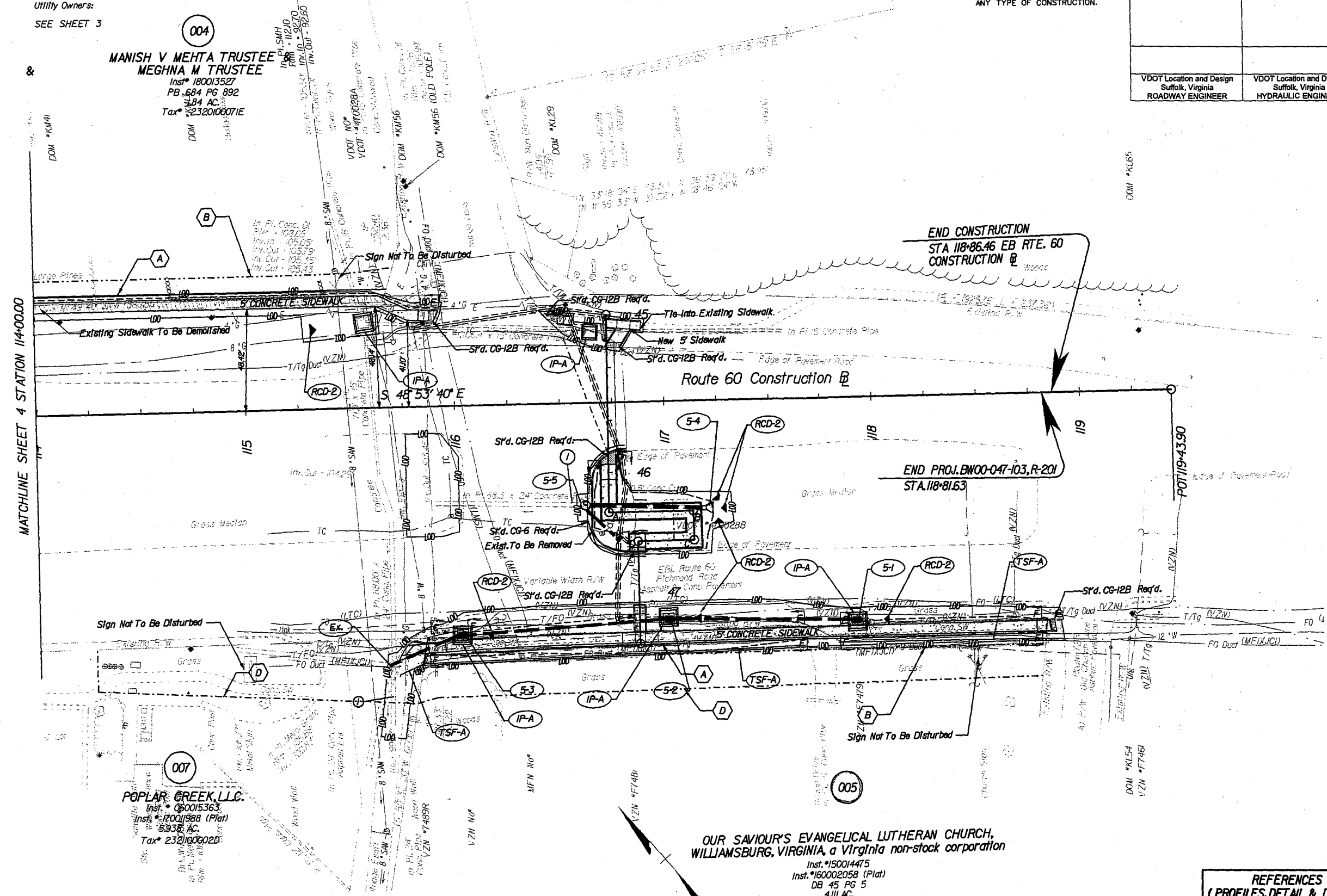

INCIDENTAL LEGEND

	DENOTES CONSTRUCTION LIMITS IN CUTS
	DENOTES CONSTRUCTION LIMITS IN FILLS
	DENOTES AREAS OF PROPOSED CONCRETE SIDEWALK
	DENOTES AREA OF PAVEMENT TO BE DEMOLISHED

	DENOTES AREA OF PROPOSED PAVEMENT
	DENOTES AREA OF RESURFACING
	DENOTES DRAINAGE STRUCTURE NUMBERS
	DENOTES EXIST'G. STRUCTURE AND PIPE TO BE CLEANED OUT.
	DENOTES EXIST'G. STRUCTURE AND PIPE TO BE REMOVED.

LINE LEGEND

	PROPOSED RIGHT OF WAY LINE
	PROPOSED TEMPORARY CONSTRUCTION EASEMENT
	VARIABLE WIDTH PERMANENT STANDARD UTILITY EASEMENT REQUIRED FOR DOMINION ENERGY AND VDOT UTILITY EASEMENT
	VARIABLE WIDTH PERMANENT STANDARD VDOT UTILITY EASEMENT

SHEET NOTES:

- SEE GENERAL NOTES FOR E&S LEGEND.
- IF EXISTING INCIDENTALS LABELED "DO NOT DISTURB" ARE DISTURBED DURING CONSTRUCTION, IT IS THE CONTRACTOR'S RESPONSIBILITY TO RETURN THEM TO THEIR ORIGINAL STATE.

REFERENCES
 (PROFILES, DETAIL & DRAINAGE DESCRIPTION SHEETS, ETC.)

Mainline Profile	5A
Drainage Descr.	2B(1)
E&S Legend	2

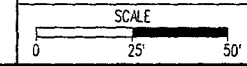

PROJECT	BW00-047-103	SHEET NO.	5
---------	--------------	-----------	---

Our Saviours Evangelical Lutheran Church Instrument #210010768 5/26/2021 State Highway Book 11 page 11