

PROJECT MANAGER: WANCY MARSHALL (757) 956-3266 (Hampton Roads District)
 SURVEYED BY: BOB HARMON, L.S. (757) 925-2662 (Hampton Roads District) (1/13/2012, Updated 10/8/2019)
 DESIGN BY: DAWN HARRIS, E.I.T. (757) 956-3209 (Hampton Roads District)
 SUBSURFACE UTILITY BY: JMT, INC. (757) 499-1094 (Virginia Beach, VA) (1/25/2019)

PAC PLANS

THESE PLANS ARE UNFINISHED AND ARE NOT TO BE USED FOR ANY TYPE OF CONSTRUCTION.

REVISED	STATE	ROUTE	PROJECT	SHEET NO.
4/23/2021	VA.	60	BW00-047-103 R-201, C-501	4

DESIGN FEATURES RELATING TO CONSTRUCTION OR TO REGULATION AND CONTROL OF TRAFFIC MAY BE SUBJECT TO CHANGE AS DEEMED NECESSARY BY THE DEPARTMENT

VDOT Location and Design Suffolk, Virginia ROADWAY ENGINEER	VDOT Location and Design Suffolk, Virginia HYDRAULIC ENGINEER
---	---

004
MANISH V MEHTA TRUSTEE & MEGHNA M TRUSTEE
 Inst. # 180013527
 PB 684 PG 892
 184 AC.
 Tax # 2320100071E

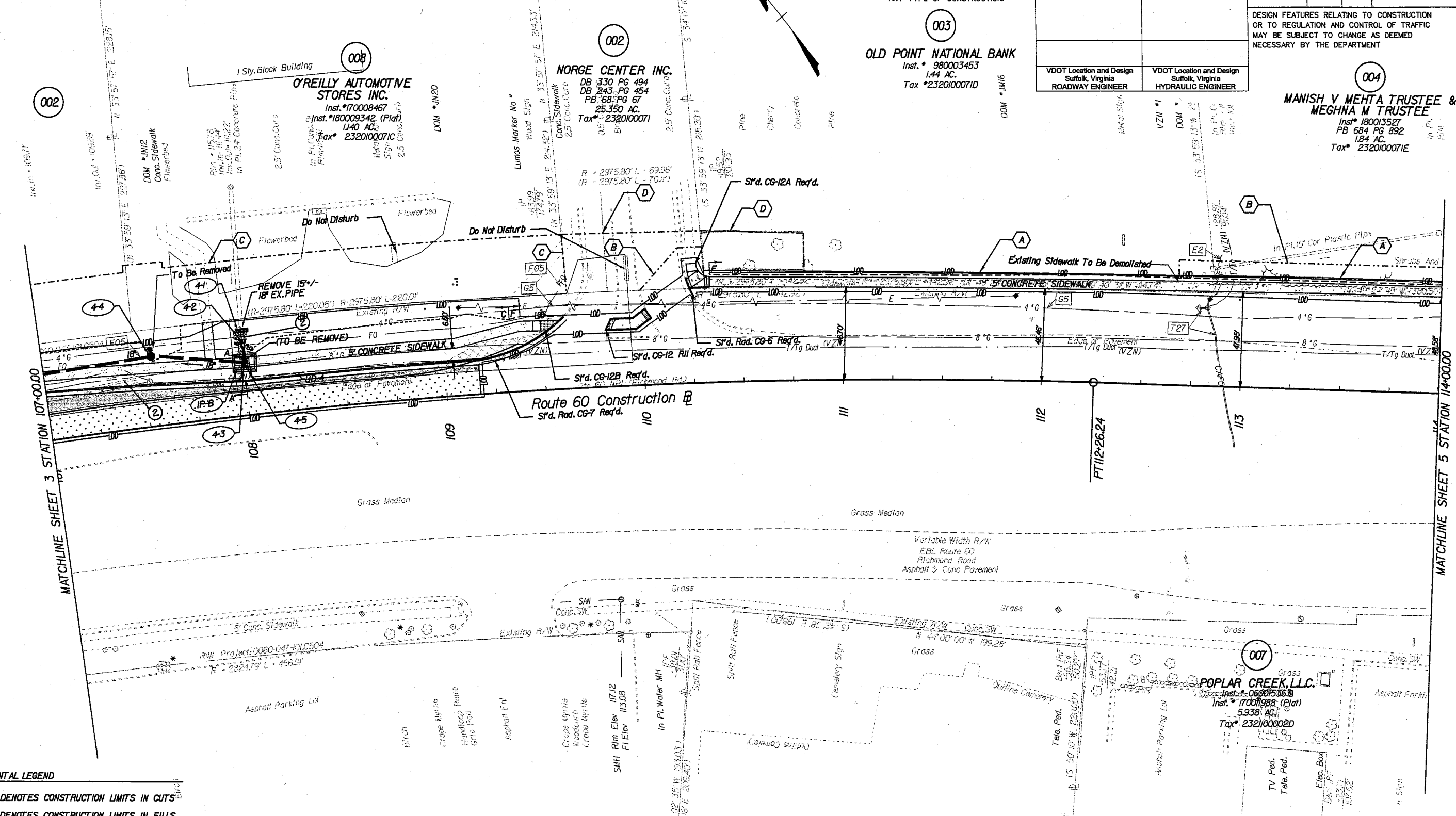

- INCIDENTAL LEGEND**
- C DENOTES CONSTRUCTION LIMITS IN CUTS
 - F DENOTES CONSTRUCTION LIMITS IN FILLS
 - DENOTES AREAS OF PROPOSED CONCRETE SIDEWALK
 - DENOTES AREA OF PAVEMENT TO BE DEMOLISHED
 - DENOTES AREA OF PROPOSED PAVEMENT
 - DENOTES AREA OF RESURFACING
 - 0 DENOTES DRAINAGE STRUCTURE NUMBERS
 - 1 DENOTES EXIST'G. STRUCTURE AND PIPE TO BE CLEANED OUT.
 - 2 DENOTES EXIST'G. STRUCTURE AND PIPE TO BE REMOVED.

- LINE LEGEND**
- A PROPOSED RIGHT OF WAY LINE
 - B PROPOSED TEMPORARY CONSTRUCTION EASEMENT
 - C VARIABLE WIDTH PERMANENT STANDARD UTILITY EASEMENT REQUIRED FOR DOMINION ENERGY AND VDOT UTILITY EASEMENT
 - D VARIABLE WIDTH PERMANENT STANDARD VDOT UTILITY EASEMENT

- SHEET NOTES:**
- 1) SEE GENERAL NOTES FOR E&S LEGEND.
 - 2) IF EXISTING INCIDENTALS LABELED "DO NOT DISTURB" ARE DISTURBED DURING CONSTRUCTION, IT IS THE CONTRACTOR'S RESPONSIBILITY TO RETURN THEM TO THEIR ORIGINAL STATE.

REFERENCES
 (PROFILES, DETAIL & DRAINAGE DESCRIPTION SHEETS, ETC.)

Mainline Profile	4A
Drainage Descr.	2B(1)
E&S Legend	2

SCALE 0 25' 50'	PROJECT BW00-047-103	SHEET NO. 4
--------------------	-------------------------	----------------