

**Parcel 002 Area Calculations**  
 Proposed Temporary Construction Easement Sq. Ft. 476 / 0.01 Acre  
 Proposed Permanent Utility Easement For Dominion Energy And VDOT Sq. Ft. 8,414 / 0.19 Acre  
 Proposed Permanent Utility Easement For VDOT Sq. Ft. 2,062 / 0.05 Acre

**RIGHT OF WAY PLAN SHEET  
 SHOWING PROPERTY FOR  
 COMMONWEALTH OF VIRGINIA**

James City County, Virginia  
 Scale 1" = 25'  
 Surveyed By Andrew T. Brady, L.S.  
 April 13, 2020

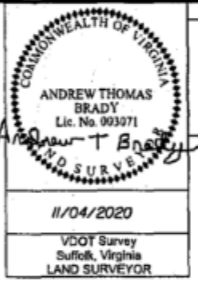

REVISION	STATE	ROUTE	PROJECT	SHEET NO.
	VA.	60	BW00-047-103 R-201, C-501	4RW

**008**  
**O'REILLY AUTOMOTIVE STORES INC.**  
 Inst. #170008467  
 Inst. #180009342 (Plat)  
 1140 AC.  
 Tax # 2320100071C

**002**  
**NORGE CENTER INC.**  
 DB 330 PG 494  
 DB 243 PG 454  
 PB 68 PG 67  
 25.350 AC.  
 Tax # 2320100071

**003**  
**OLD POINT NATIONAL BANK**  
 Inst. # 980003453  
 1.44 AC.  
 Tax # 2320100070

**004**  
**MANISH V MEHTA TRUSTEE & MEGHNA M TRUSTEE**  
 Inst. #180013527  
 PB 684 PG 892  
 184 AC.  
 Tax # 2320100071E

**Parcel 008 Area Calculations**  
 Proposed Permanent Utility Easement For Dominion Energy And VDOT Sq. Ft. 6,661 / 0.15 Acre

**Parcel 003 Area Calculations**  
 Proposed Right of Way Sq. Ft. 2,098 / 0.05 Acre  
 Proposed Temporary Construction Easement Sq. Ft. 134 / 0.003 Acre  
 Proposed Permanent Utility Easement For VDOT Sq. Ft. 1,015 / 0.02 Acre

**Parcel 004 Area Calculations**  
 Proposed Right of Way Sq. Ft. 2,185 / 0.05 Acre  
 Proposed Temporary Construction Easement Sq. Ft. 2,095 / 0.05 Acre

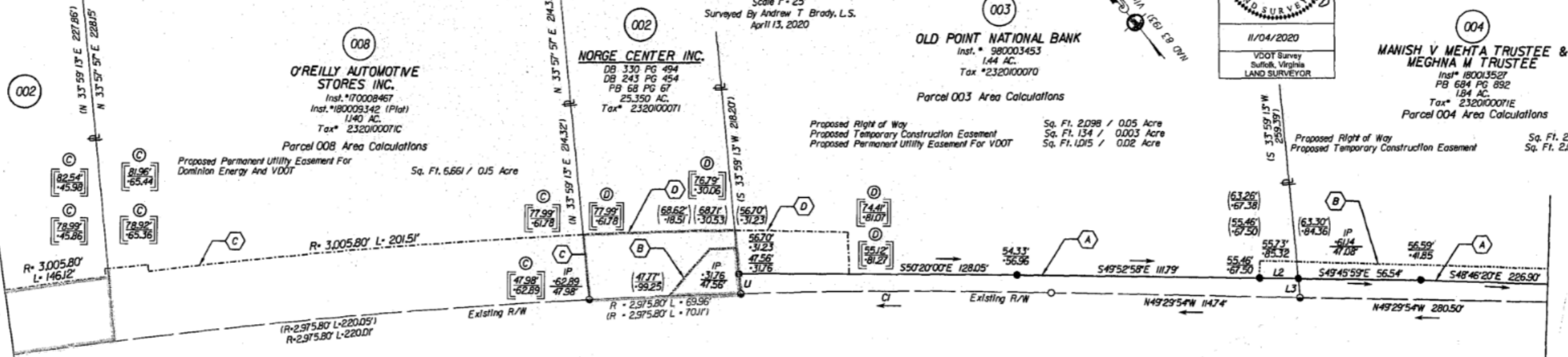

MATCHLINE SHEET 3 STATION 107+00.00

MATCHLINE SHEET 5 STATION 114+00.00

**Route 60 Construction**

Curve RTE60BL3  
 PI = 106+82.63  
 DELTA = 20°46'25.25" (RT)  
 D = 53'22"  
 T = 555.8'  
 L = 1099.42'  
 R = 3032.30'  
 PC = 101+26.82  
 PT = 112+26.24

**N/F**  
**KTP DEVELOPMENT LLC**  
 Inst. #060015359  
 Inst. #060013607 (Plat)  
 14.348 AC.  
 Tax # 232100001C

**LINE TABLE**

LINE	BEARING	DISTANCE
L1	N34°01'19"E	9.15'
L2	S49°45'59"E	17.82'
L3	S33°54'04"W	8.72'

**CURVE TABLE**

CURVE	DELTA	RADIUS	ARC LENGTH	CHORD BEARING	CHORD LENGTH
C1	02°45'07" (LT)	2,975.80'	142.92'	N 50°45'21"W	142.91'

**LEGEND**

- Computed Point
- Monumentation Found (As Noted)
- RM-2 (5/8" Rebar w/Cap)

NOTE: All Stations And Offsets Are From The Construction Baseline Bearings And Distances In Parenthesis Are Record Data

**N/F**  
**TRUSTEES OF MT. VERNON METHODIST CHURCH**  
 DB 50 PG 335  
 DB 7 PG 59  
 0.951 AC.  
 Tax # 2320100065

**007**  
**POPLAR CREEK, LLC.**  
 Inst. # 060015363  
 Inst. # 17001988 (Plat)  
 5.938 AC.  
 Tax # 232100002D

**Parcel 007 Area Calculations**  
 Proposed Permanent Utility Easement For VDOT Sq. Ft. 3,968 / 0.09 Acre

**INCIDENTAL LEGEND**

- (A) PROPOSED RIGHT OF WAY LINE
- (B) PROPOSED TEMPORARY CONSTRUCTION EASEMENT
- (C) VARIABLE WIDTH PERMANENT STANDARD UTILITY EASEMENT REQUIRED FOR DOMINION ENERGY AND VDOT UTILITY EASEMENT
- (D) VARIABLE WIDTH PERMANENT STANDARD VDOT UTILITY EASEMENT

- LINE LEGEND**
- 00.00 DENOTES EXISTING MONUMENTATION AS NOTED
  - 00.00' DENOTES PROPOSED R/W
  - 00.00' DENOTES PROPOSED TEMPORARY CONSTRUCTION EASEMENT
  - 00.00' DENOTES PERMANENT UTILITY EASEMENT

- GENERAL NOTES:**
1. Plan Sheet Is Intended For Acquisition Only And Does Not Constitute A Boundary Survey.
  2. Property Line Information Is Based on Highway Plans, Plats And Deeds Of Record. Field Work Was Performed For The Creation Of This Plat.
  3. Plat Was Prepared Without The Benefit Of A Title Report, Consequently Not All Encumbrances May Be Depicted.
  4. This Plat Was Forwarded Electronically In "Read Only" Format. Any Attempt At Alteration Invalidates The Seal And Signature. An Original Hard Copy Remains On File At The Virginia Department Of Transportation, Hampton Roads District Office.
  5. This Survey Datum Based On VDOT Project # BW00-047-103-R201(C501, UPC # 17633

SCALE 0 12.5 25 50	PROJECT BW00-047-103	SHEET NO. 4RW
-----------------------	-------------------------	------------------